

Rezoning Petition No. 2019-001c

Ascent Real Estate Capital, LLC,
Petitioner

Public Hearing

April 16, 2019

Site – 3.42 Acres





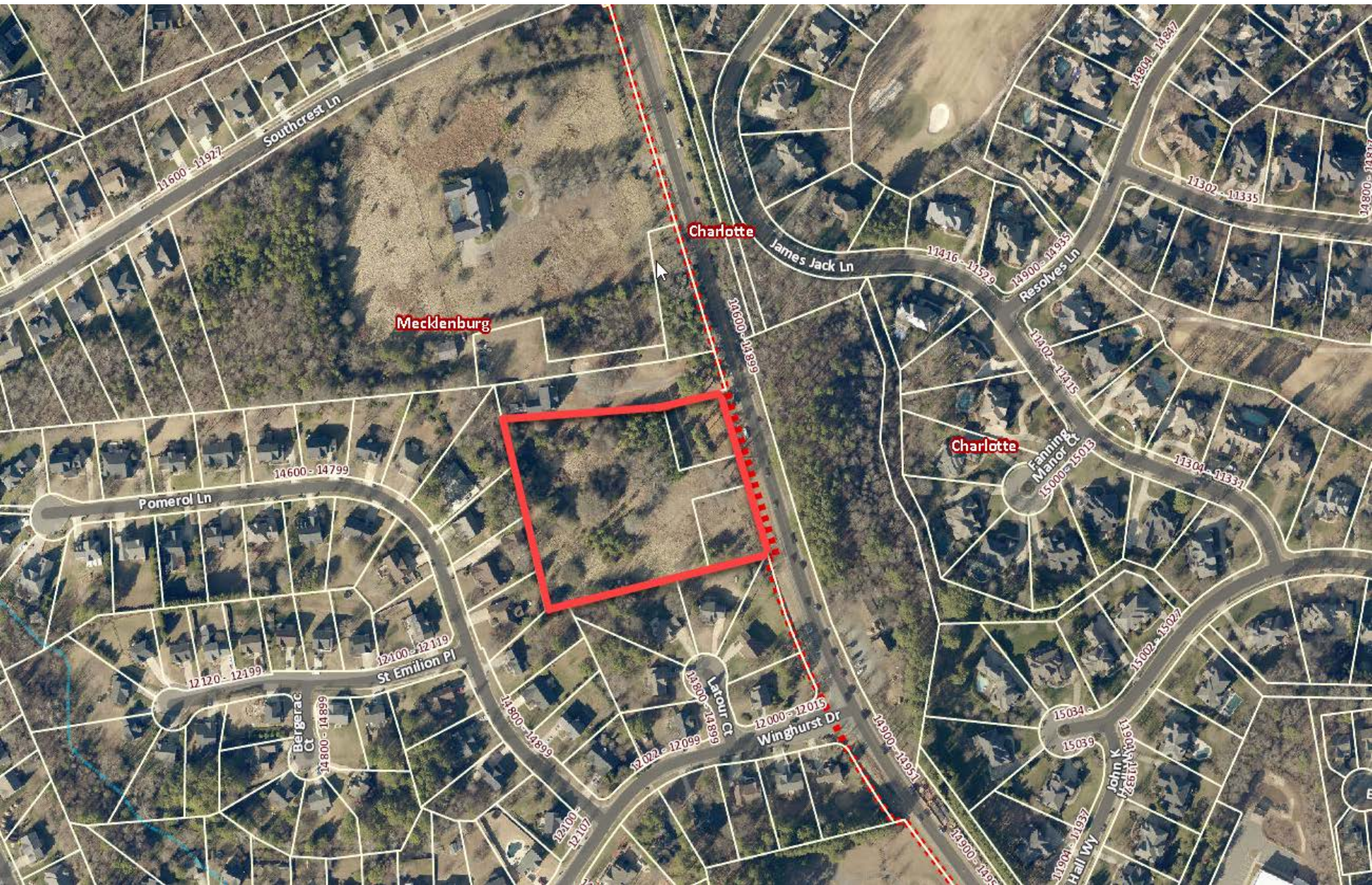

Site – Existing Zoning

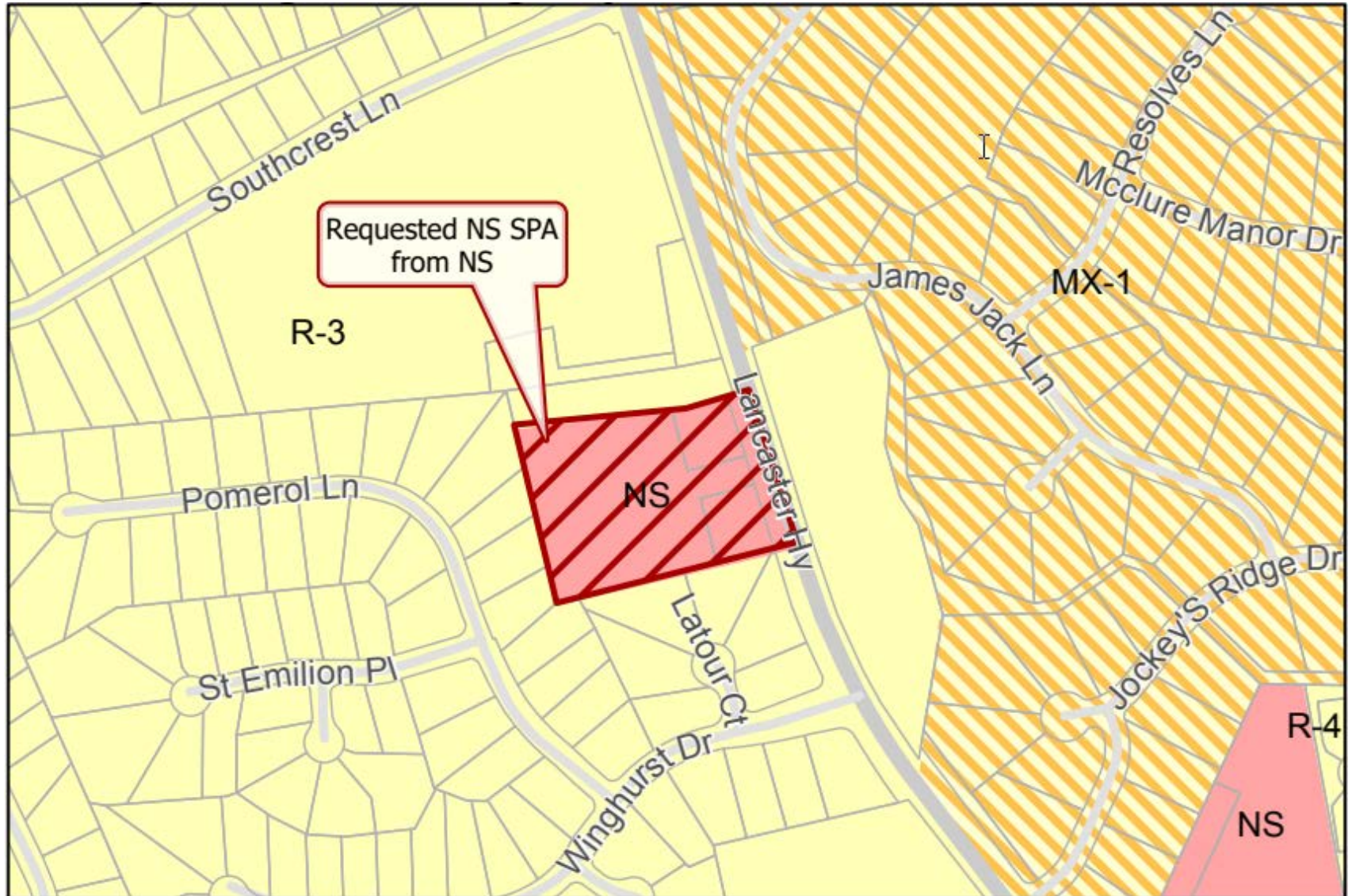

Currently Approved Rezoning Plan for the Site (Rezoning Petition No. 2014-001c)

**APPROVED BY
BOARD OF COUNTY
COMMISSIONERS**

FEB - 3 2015

**ROBERT W. WOODS
DB 27004-400**

66
MB 24-455

67
MB 24-455

68
MB 24-455

69
MB 24-455

70
MB 24-455

71
MB 24-454

77
MB 24-454

78
MB 24-454

79
MB 24-454



DEVELOPMENT DATA

TAX PARCEL ID #'s: 223-451-81
ZONING JURISDICTION: MECKLENBURG COUNTY
TOTAL SITE ACREAGE: (8.78) 9.62 AC NET OF EXISTING R/W
REQUIRED PARKING: 42 STALLS (NS DISTRICT)
PARKING PROVIDED: A MINIMUM OF 1.5 PARKING SPACES PER DWELLING UNIT AND A MINIMUM OF 1.0 PARKING SPACE FOR EACH 300 350 GROSS SQUARE FEET OF OFFICE USE WILL BE PROVIDED.

ZONING:

EXISTING ZONING: R6-MF (CD)
EXISTING USE: SINGLE FAMILY DWELLING UNIT (STRUCTURE) & VACANT LAND
PROPOSED ZONING: NS (NEIGHBORHOOD SERVICES)
PROPOSED USE: UP TO 24 MULTI-FAMILY RESIDENTIAL DWELLING UNITS AND UP TO 10,000 SQ. FT. OF GROSS FLOOR AREA OF GENERAL AND MEDICAL OFFICE USE TOGETHER WITH ACCESSORY USES, AS ALLOWED IN THE NS ZONING DISTRICT.

NEIGHBORHOOD SERVICES DATA:

MIN. SETBACK: 25' **
MIN. SIDEYARD: 10'
MIN. REARYARD: 20'
MAX. BLDG HEIGHT: 8'

*NOT TO EXCEED (4) STORIES OR 40 FEET FOR MULTI-FAMILY RESIDENTIAL BUILDING; AND NOT TO EXCEED ONE (1) STORY AND 30 FEET FOR THE PROPOSED OFFICE BUILDINGS. BUILDING HEIGHT TO BE MEASURED AS DEFINED BY THE ORDINANCE.

**25' FROM RACK OF EXISTING OR PROPOSED CURB, WHICHEVER IS GREATER

LEGEND:

- EXISTING TREES TO BE SAVED
- PROPOSED STREET TREES
- PROPOSED WATER QUALITY
- PROPOSED RAIN GARDEN
- PROPOSED BLDG ENVELOPE



PETITION #: 2014-001(C)
CITY OF CHARLOTTE

Site Plan Amendment Request

Requesting an amendment to the approved Neighborhood Services conditional rezoning plan for the site to allow:

A childcare center in a one story building that could accommodate up to 260 children, which number includes both full-time children and children attending the after-school program; and

A one story building that would contain up to 8,500 square feet of general and medical office uses.

Rezoning Plan

Zoning:

Existing zoning: NS

Existing use: Single family dwelling unit (structure) & vacant land

Proposed zoning: NS (Neighborhood Services)

Proposed use: Up to 16,500 square feet of Daycare

Proposed street trees

Proposed Stormwater BMP

Proposed bldg envelope

RZ-1.0

PORT W. WOODS
DB 27004-400

REQUIRED PARKING LOT &
DUMPSTER SCREENING PER
CITY ORDINANCE
(LANDSCAPE OR LOW WALL)

TRASH ENCLOSURE
WITH SCREEN
WALLS

25' SETBACK FROM FUTURE RD

PROPOSED FUTURE RD

APPARENT 60' R/W

PROPOSED 75'
STORAGE, 90' TAPER
& OTHER LANCASTER
HWY ROAD
IMPROVEMENTS
EXISTING EDGE OF
PAVEMENT

US HWY 521 - LANCASTER HWY

APPARENT 60' R/W

PROPOSED 150'
STORAGE &
LANCASTER HWY
ROAD IMPROVEMENTS

1 STORY DAYCARE
BUILDING
16,500 SF

1 STORY OFFICE
8,500 SF

STORMWATER
BMP AREA

AMENITY SPACE
(ACTIVE/PASSIVE)

OPEN SPACE
(ACTIVE/PASSIVE)

OPEN SPACE
(ACTIVE/PASSIVE)

± 5,900 SF OF
OPEN SPACE

TRANSFORMER
(TYP.)

71

77

78

79

24-454

MB 24-454

MB 24-454

76

MB



TEGA CAY
Children's
ACADEMY

412 SILVER RIDGE DRIVE









