

# INDEX OF SHEETS

COVER SHEET	1
GENERAL NOTES	1-A
TYPICAL SECTIONS	2-A TO 2-B
DETAIL SHEETS	2-C TO 2-D
PLANTING DETAIL SHEET	2-E
CONCRETE STAIR DETAILS	2-F
SANITARY SEWER DETAILS	2-G
DRAINAGE SUMMARY TABLE	3
PLAN SHEETS	4 TO 9
RESIDENT SITE PLAN	10
PROFILE SHEETS	11 TO 17
CONSTRUCTION ACCESS MAP	CA-1
GRADING AND EROSION CONTROL PLAN	EC-1 TO EC-10
CROSS SECTIONS	X-1 TO X-16
RETAINING WALL PLANS	RW-1 TO RW-5
UTILITY BY OTHERS PLANS	UBO-1 TO UBO-6
STRUCTURE PLANS	S-1 TO S-8

## PROJECT AREA

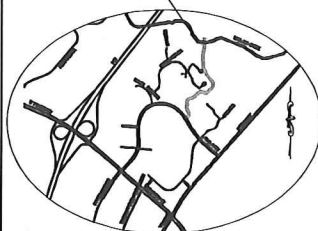

VICINITY MAP  
NTS

BEGIN CONSTRUCTION  
BARTON CREEK GREENWAY  
STA. 100+59 -L-1-

BEGIN CONSTRUCTION  
STA. 202+12.52 -Y1-

101+13.05 (-L-1-)  
200+70 (-Y1-)

BEGIN CONSTRUCTION  
STA. 400+09.22 -Y3-

BEGIN CONSTRUCTION  
STA. 500+04.45 -Y4-

BEGIN CONSTRUCTION  
STA. 600+13.65 -Y6-

118+71.36 (-L-1-)  
400+60 (-Y3-)

123+27.68 (-L-1-)  
501+00 (-Y4-)

END CONSTRUCTION  
BARTON CREEK GREENWAY  
127+6.10 (-L-1-)  
701+68.13 (MALLARD CREEK)

## LOCATION MAP

NTS  
-Y3- REMOVED FROM PLANS

PROJECT LENGTH = 0.52 MILES  
D.S. 20 MPH

## PLANS PREPARED BY:

**Kimley»Horn** © 2017

NC LICENSE #F-0102  
200 South Tryon Street Suite 200  
Charlotte, North Carolina 28202  
Phone: (704) 333-5131



2012 NCDOT STANDARD SPECIFICATIONS

2/28/2017

## GRAPHIC SCALES

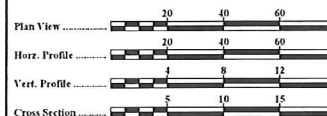

# Construction Plans of Proposed **BARTON CREEK GREENWAY** (JW CLAY BLVD. - MALLARD CREEK GREENWAY) TIP PROJECT NO. = C-5537 WBS ELEMENT NO. = 51007.1.1 FEDERAL PROJECT NO. = CMS - 1003 (119) ASPHALT GREENWAY, RETAINING WALLS, DRAINAGE STRUCTURES, AND UTILITY ADJUSTMENTS

## PE SEAL



## Record Drawings

## CONVENTIONAL SIGNS

Proposed Property Line	-----
Existing Property Line	-----
Maintained as R/W Line	-----
Existing Structures	-----
Railroad Tracks	-----
Proposed Edge of Pavement	-----
Fence	-----
Slope Stake Line	-----
Temporary Construction Easement	-----
Sidewalk/Utility Easement	-----
Storm Drainage Easement	-----
Existing Gas Line	-----
Existing Water Line	-----
Existing Sanitary Sewer	-----
Existing Underground Telecommunications	-----
Existing Underground Electric	-----
Existing Storm Drainage	-----
Proposed Storm Drainage	-----
Existing Tree	-----
Existing Water Meter	-----
Existing Water Valve	-----
Existing Gas Valve	-----
Existing Sanitary Sewer Manhole	-----
Proposed Sanitary Sewer Manhole	-----
Existing Storm Drain Manhole	-----
Proposed Storm Drain Manhole	-----
Existing Telephone Manhole	-----
Proposed Telephone Manhole	-----
Existing Electric Manhole	-----
Proposed Electric Manhole	-----
Existing Catch Basin	-----
Proposed Catch Basin	-----
Existing Light Pole	-----
Proposed Light Pole	-----
Existing Utility Pole	-----
Guy Wire	-----
Proposed Utility Pole	-----
Iron Pin	-----
Existing Fire Hydrant	-----
Proposed Fire Hydrant	-----
Existing Drop Inlet	-----
Proposed Drop Inlet	-----
Accessible Ramp	-----
Curb Cut for Future Ramp	-----
Tree Protection	-----
Silt Fence	-----
Proposed Curb & Gutter, Conc. Drive, Sidewalk	-----
Proposed Asphalt Pavement	-----
Proposed Rip Rap Ditch	-----
Proposed Gravel	-----
Proposed Pavement Removal	-----
Proposed Mill and Overlay	-----
Proposed Sidewalk Bridging Tree Roots	-----
Proposed Ditch Line	-----
Drainage Flow Path	-----
Proposed Inlet Protection	-----
Proposed Saw Cut Line	-----



APPROVED

Bid Set No.

COUNTY ENGINEER DATE

Project Name: **BARTON CREEK GREENWAY** Project number: **C-5537**