

# Right-of-Way Closing - Lahaina Lane and Ogden Lane Map #1

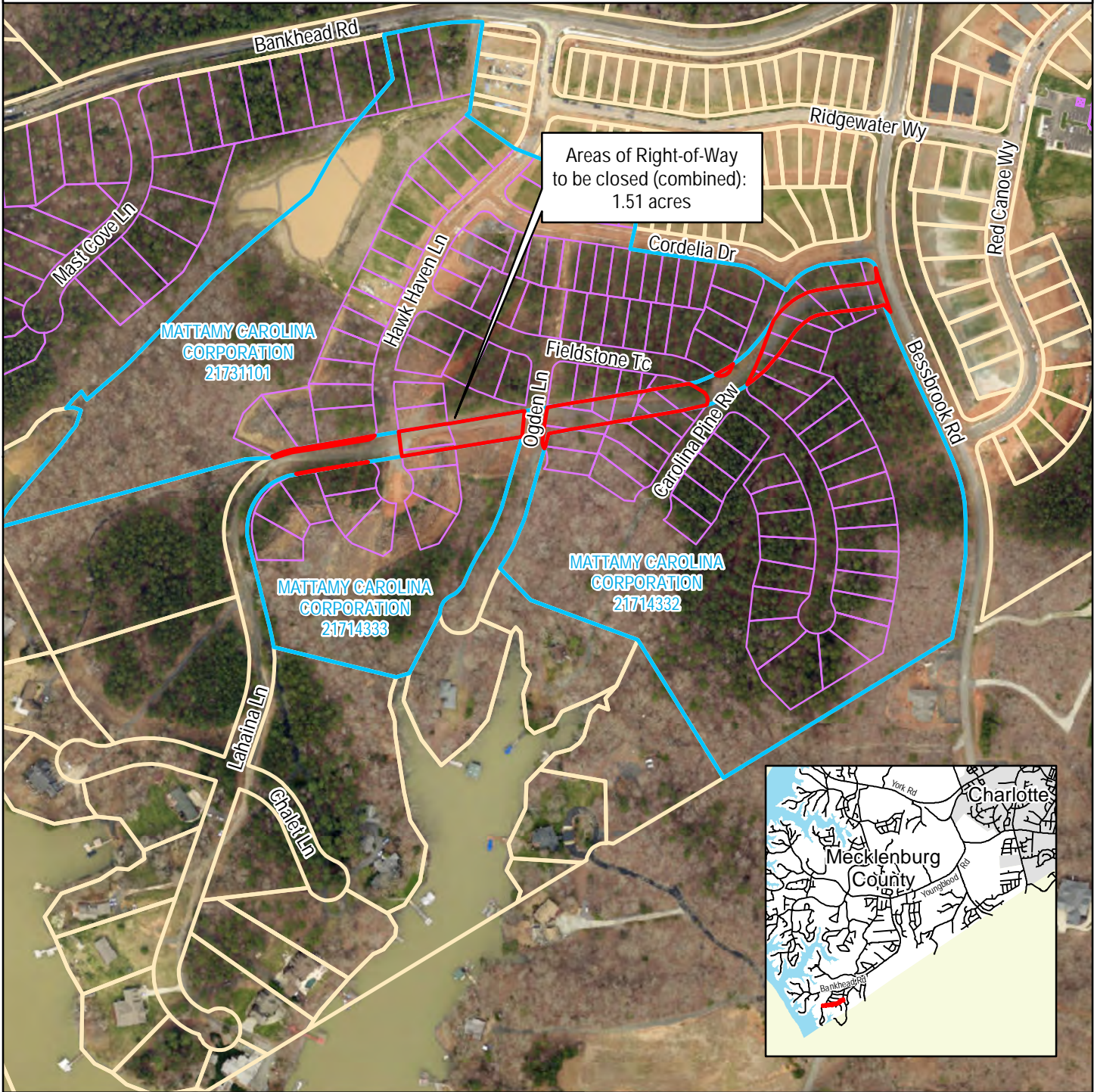

Charlotte-Mecklenburg Storm Water Services  
PHONE: 311 WEB: stormwater.charmeck.org

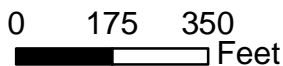

## LEGEND

- Subject Properties
- Proposed Parcels in Subdivision Plan
- Right-of-Way to be Closed (1.51 acres)
- Parcel Boundaries

Aerial Photography: March 2019