



# Extraterritorial Jurisdiction (ETJ) Policing

March 25, 2025

- Mission, Vision, Core 4
- Jurisdiction
- Work Accomplished
- Crime Recap
- Ongoing Work





# MISSION, VISION AND CORE 4

## **Mission –**

CMPD implements solutions and expands collaborative relationships within our organization and community to enhance trust, fairness and respect to increase public safety.

## **Vision –**

We envision becoming the trusted, respected and sought-after community partner by serving our citizens and taking care of our employees.

# CORE 4 STRATEGIC PRIORITIES

 <h2>COMMUNITY COLLABORATION</h2> <p>Community Collaboration is a process of participation by people, groups and organizations working together to achieve results. Each member must be willing to plan and share vision, mission, power, resources and most importantly, goals. Collaboration builds trust, ensures accountability and defines success.</p> <p><i>GOAL : A community that trusts and openly supports police.</i></p>	 <h2>CRIME MANAGEMENT</h2> <p>Crime Management is how we work to prevent crime from occurring. It is partnering at each level of the criminal process to analyze crime and find alternative outcomes for those affected.</p> <p><i>GOAL : Police, the Criminal Justice system and the community change a person's behavior from crime to acceptable social norms through intervention and positive impact.</i></p>
 <h2>PROFESSIONAL ACCOUNTABILITY</h2> <p>Professional Accountability is an internally driven mindset to improve ourselves and the relations &amp; outcomes we have with those we serve. As an agency we are transparent about corrective action and responsive to our community about how we police ourselves.</p> <p><i>GOAL : Professional behavior is demonstrated by each of our employees.</i></p>	 <h2>EMPLOYEE WELLNESS</h2> <p>Employee Wellness is focused on supporting better mental and physical health at work for all employees. These efforts include physical and mental fitness programs, education and incentives, interventions for and improved access to care and social support for our employees.</p> <p><i>GOAL : Our workforce is actively engaged in physical, social, emotional wellness activities.</i></p>



JURISDICTION

# ETJ JURISDICTION

## CMPD ETJ:

- Unincorporated Mecklenburg County
- Complex geography spread out around the outer edges of the jurisdiction
- Primarily falls within 5 CMPD Patrol Divisions:
  - North
  - University City
  - Hickory Grove
  - Steele Creek
  - Freedom

## CMPD Population:

City of Charlotte	966,407
ETJ	+ <u>69,843</u>
CMPD Jurisdiction	1,036,250

Note: Population estimate no longer includes Pineville ETJ.

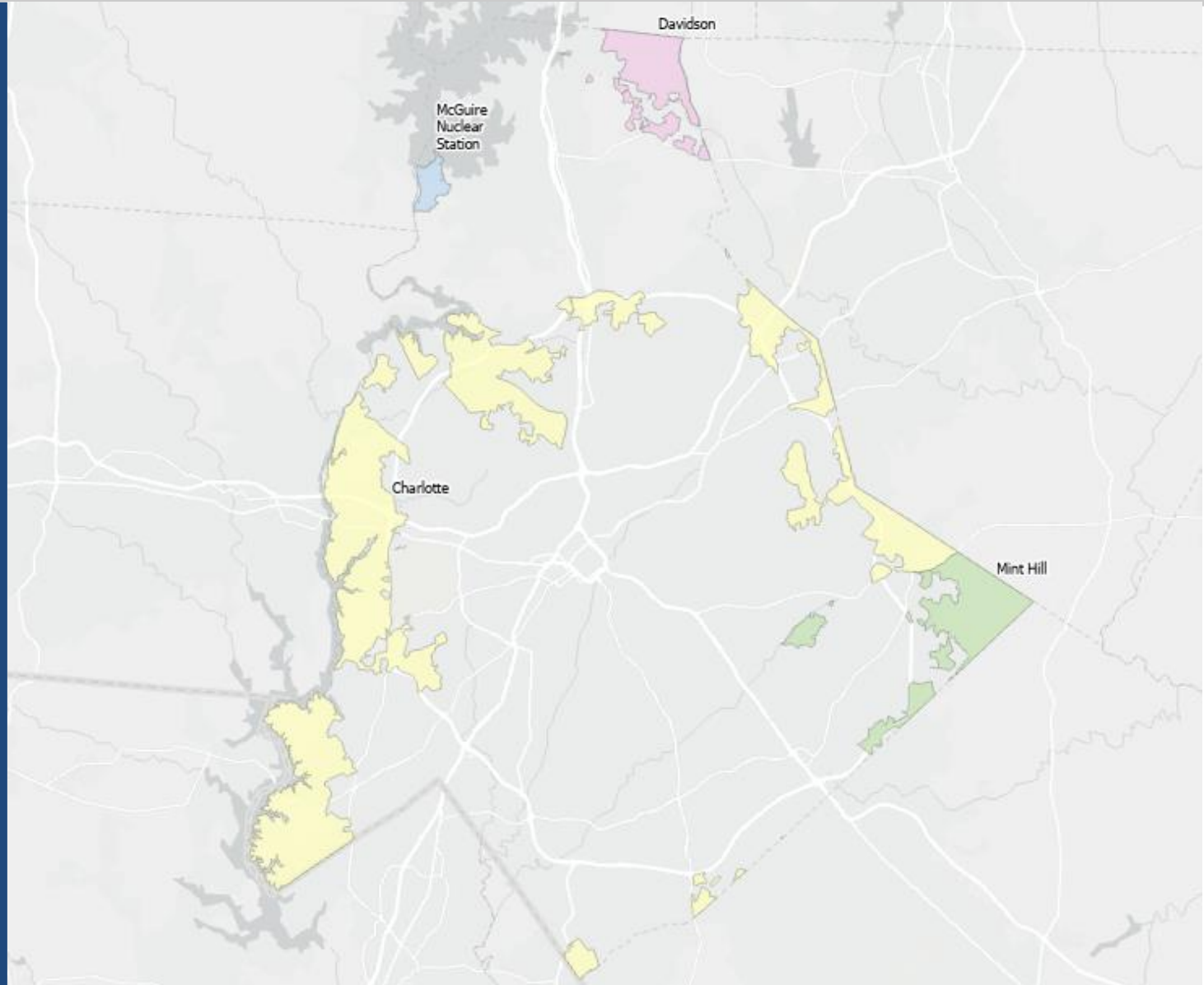

- Charlotte-Mecklenburg Police Department (CMPD) jurisdiction:
  - City of Charlotte and ETJ
  - Mint Hill ETJ
  - Davidson ETJ
  - McGuire
- Services include standard patrol responses and specialty units, such as canine, crime scene and aviation support when needed.
- The six surrounding towns provide police services within their respective town limits.





WORK ACCOMPLISHED

# CMPD Police Interactions (1/1/2024 - 12/31/2024)

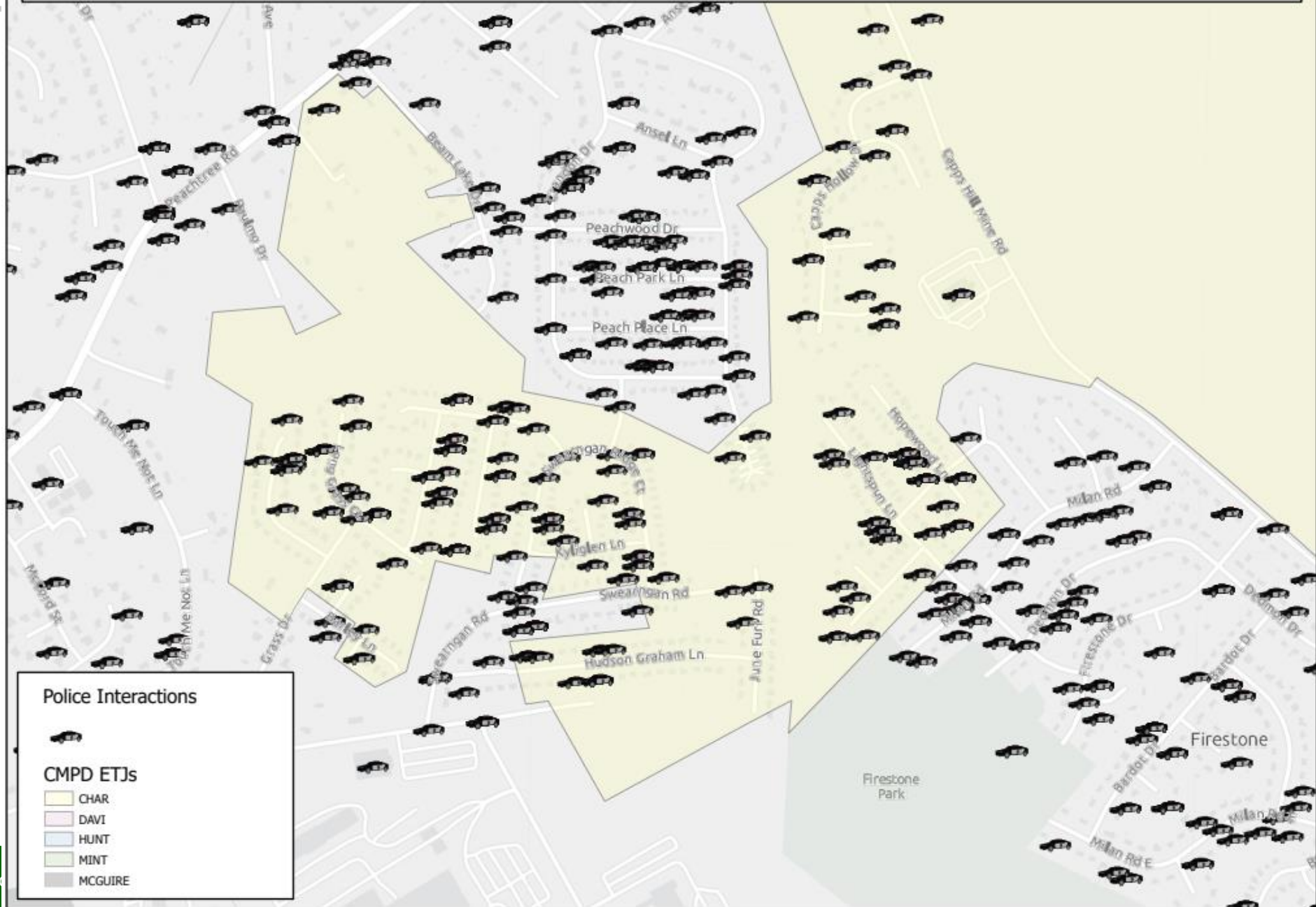

# CMPD Police Interactions (1/1/2024 - 12/31/2024)

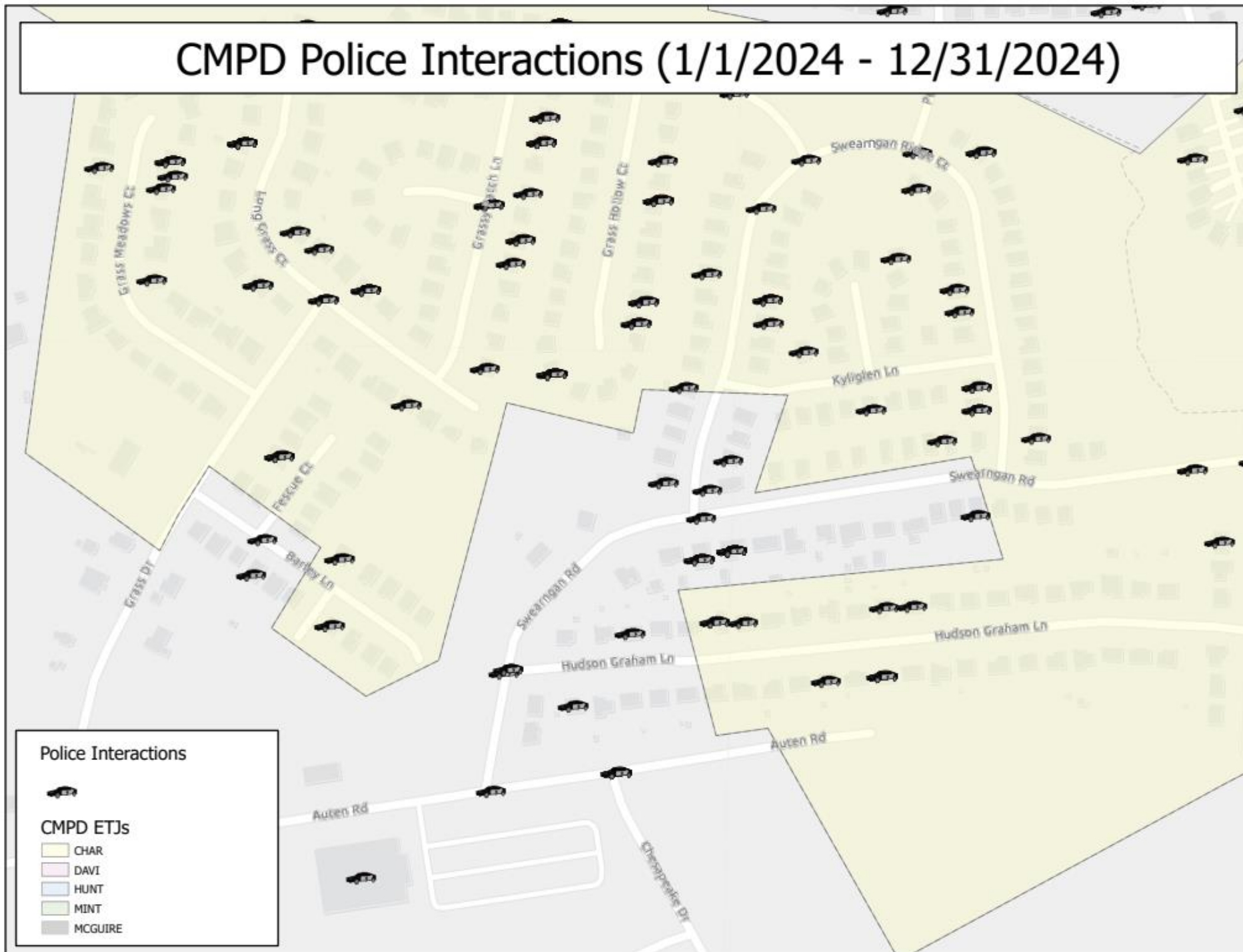

# CMPD Police Interactions (1/1/2024 - 12/31/2024)

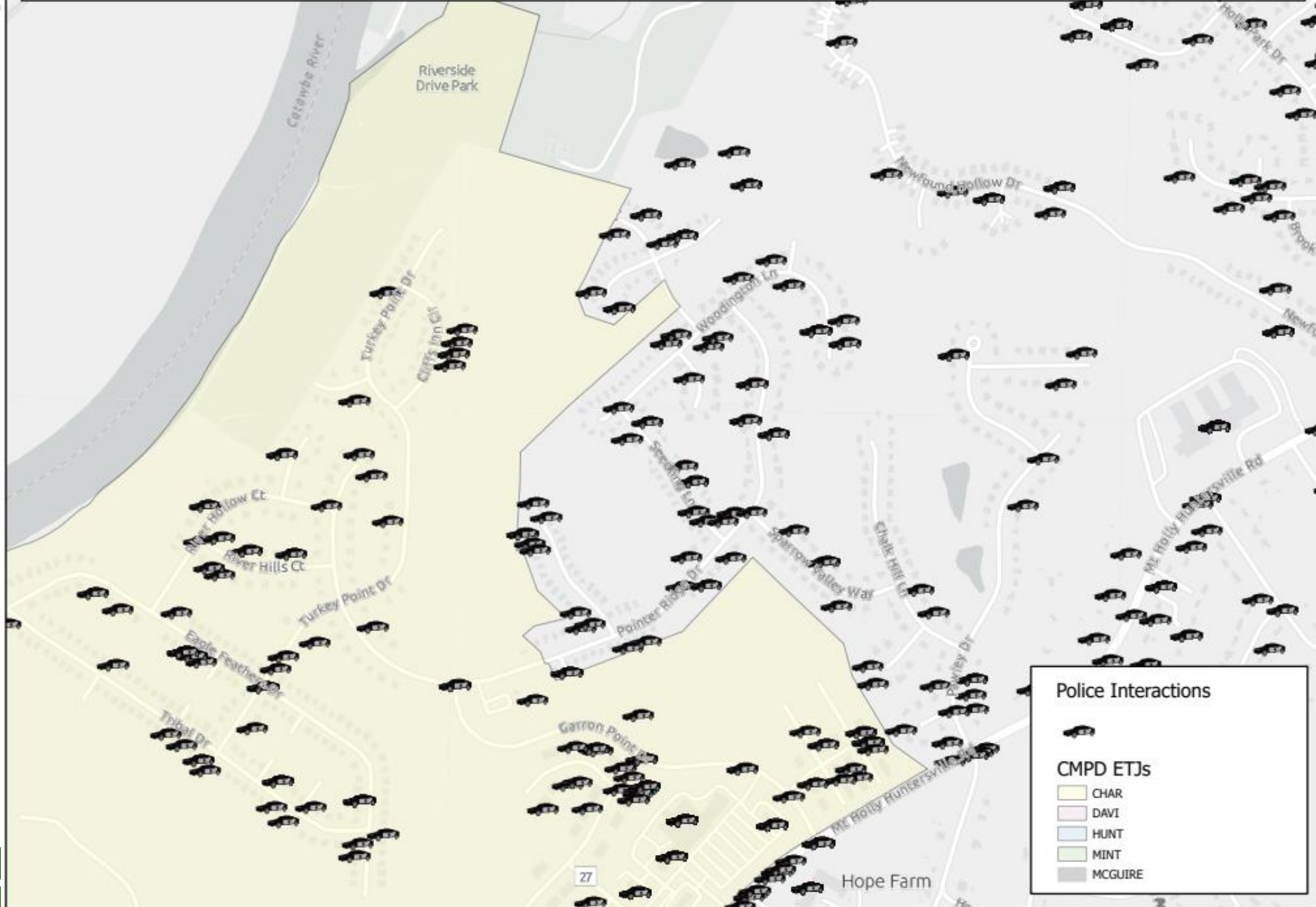

# CMPD Police Interactions (1/1/2024 - 12/31/2024)

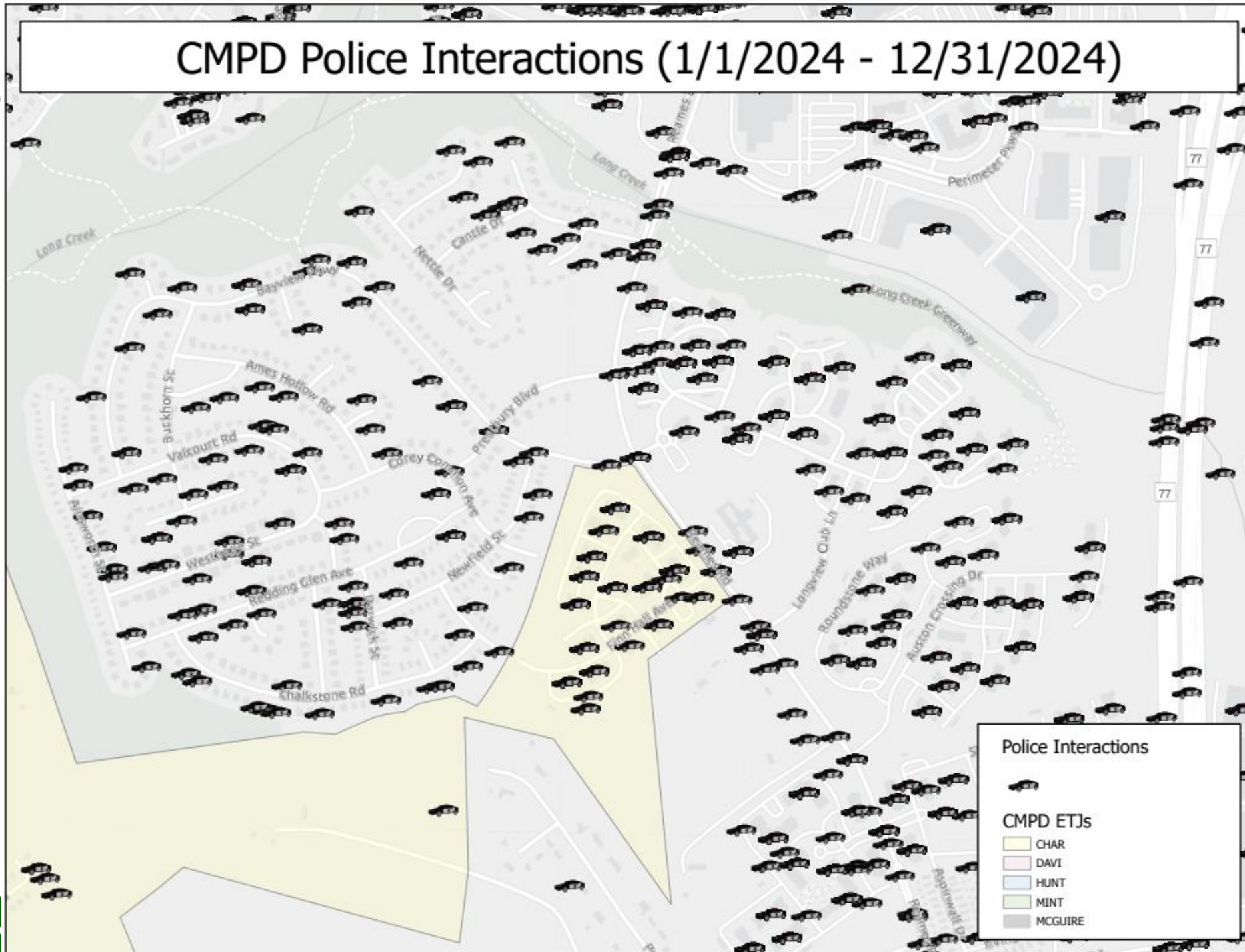

# CMPD Police Interactions (1/1/2024 - 12/31/2024)

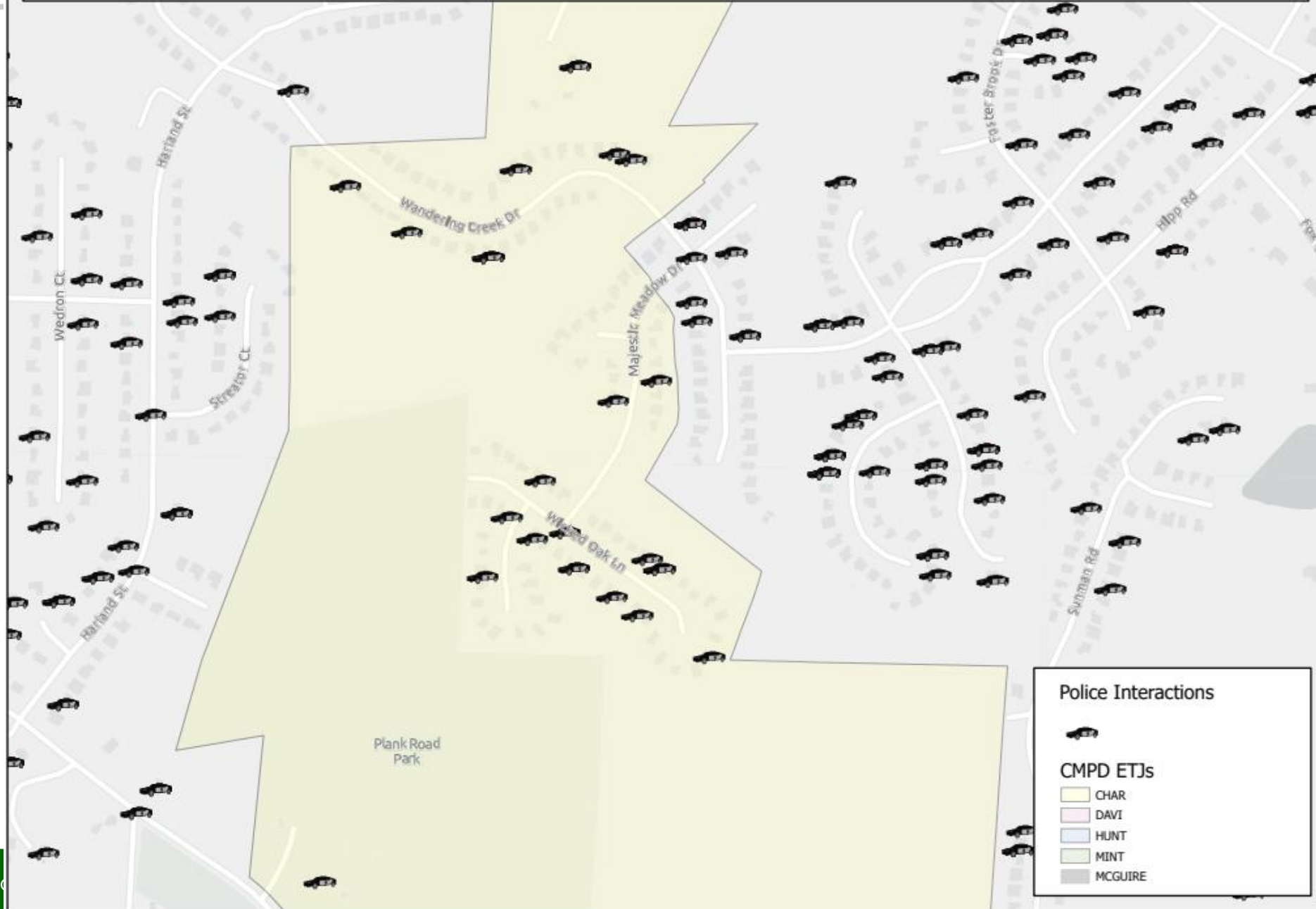

# CMPD Police Interactions (1/1/2024 - 12/31/2024)





# ETJ OFFICER ACTIVITY IN 2024

ETJ	Event Type	Number of Events	Number of Units Assigned	Total Service Time (Hrs)
<b>Charlotte</b>				
	CONTACTS/SUSPICIOUS ACTIVITY	3827	3940	1279.3
	TRAFFIC STOPS	2047	2304	535.5
	OTHER OFFICER INITIATED	24207	24731	6080.1
	<b>Events In Charlotte ETJ</b>	<b>30081</b>	<b>30975</b>	<b>7894.9</b>
<b>Davidson</b>				
	CONTACTS/SUSPICIOUS ACTIVITY	4	4	0.7
	TRAFFIC STOPS	5	5	0.3
	OTHER OFFICER INITIATED	24	24	7.3
	<b>Events In Davidson ETJ</b>	<b>33</b>	<b>33</b>	<b>8.3</b>
<b>McGuire</b>				
	CONTACTS/SUSPICIOUS ACTIVITY	27	27	13.7
	TRAFFIC STOPS	3	4	0.7
	OTHER OFFICER INITIATED	2654	2658	1705.4
	<b>Events In McGuire ETJ</b>	<b>2684</b>	<b>2689</b>	<b>1719.8</b>
<b>Mint Hill</b>				
	CONTACTS/SUSPICIOUS ACTIVITY	1396	1421	502.7
	TRAFFIC STOPS	87	124	64.0
	OTHER OFFICER INITIATED	15666	15737	1699.0
	<b>Events In Mint Hill ETJ</b>	<b>17149</b>	<b>17282</b>	<b>2265.7</b>
	<b>Overall ETJ Totals</b>	<b>49947</b>	<b>50979</b>	<b>11888.7</b>





# ETJ TRAFFIC RELATED ACTIVITY IN 2024

ETJ	Type of Call For Service	Number of Calls	Number of Units Assigned	Total Service Time (Hrs)
<b>Charlotte</b>				
	ACCIDENT IN ROADWAY-PROPERTY DAMAGE	1129	1600	1,404.8
	ACCIDENT NON ROADWAY-PROPERTY DAMAGE	280	344	301.9
	ACCIDENT-FATALITY	0	0	0.0
	ACCIDENT-PERSONAL INJURY	634	1926	2,273.5
	DWI	3	5	2.5
	VEHICLE CHECKPOINT	1	2	3.8
	VEHICLE DISABLED IN ROADWAY	236	317	219.8
	VEHICLE DISABLED NOT IN ROADWAY	23	26	18.4
<b>All Calls In Charlotte ETJ</b>		<b>2306</b>	<b>4220</b>	<b>4,224.7</b>

ETJ	Type of Call For Service	Number of Calls	Number of Units Assigned	Total Service Time (Hrs)
<b>Davidson</b>				
	ACCIDENT IN ROADWAY-PROPERTY DAMAGE	0	0	0.0
	ACCIDENT NON ROADWAY-PROPERTY DAMAGE	0	0	0.0
	ACCIDENT-FATALITY	0	0	0.0
	ACCIDENT-PERSONAL INJURY	1	1	0.0
	DWI	0	0	0.0
	VEHICLE CHECKPOINT	0	0	0.0
	VEHICLE DISABLED IN ROADWAY	0	0	0.0
	VEHICLE DISABLED NOT IN ROADWAY	0	0	0.0
<b>All Calls In Davidson ETJ</b>		<b>1</b>	<b>1</b>	<b>0.0</b>

ETJ	Type of Call For Service	Number of Calls	Number of Units Assigned	Total Service Time (Hrs)
<b>Mint Hill</b>				
	ACCIDENT IN ROADWAY-PROPERTY DAMAGE	87	146	165.0
	ACCIDENT NON ROADWAY-PROPERTY DAMAGE	12	14	20.1
	ACCIDENT-FATALITY	0	0	0.0
	ACCIDENT-PERSONAL INJURY	48	161	196.2
	DWI	0	0	0.0
	VEHICLE CHECKPOINT	0	0	0.0
	VEHICLE DISABLED IN ROADWAY	23	29	16.4
	VEHICLE DISABLED NOT IN ROADWAY	2	2	0.6
<b>All Calls In Mint Hill ETJ</b>		<b>172</b>	<b>352</b>	<b>398.3</b>

ETJ	Type of Call For Service	Number of Calls	Number of Units Assigned	Total Service Time (Hrs)
<b>McGuire</b>				
	ACCIDENT IN ROADWAY-PROPERTY DAMAGE	1	1	0.0
	ACCIDENT NON ROADWAY-PROPERTY DAMAGE	0	0	0.0
	ACCIDENT-FATALITY	0	0	0.0
	ACCIDENT-PERSONAL INJURY	1	1	0.2
	DWI	0	0	0.0
	VEHICLE CHECKPOINT	0	0	0.0
	VEHICLE DISABLED IN ROADWAY	1	1	0.0
	VEHICLE DISABLED NOT IN ROADWAY	0	0	0.0
<b>All Calls In MCGUIRE ETJ</b>		<b>3</b>	<b>3</b>	<b>0.2</b>

# ETJ CALLS FOR SERVICE IN 2024

Response times mirror larger division response times

ETJ	Original Priority Assigned	Number of Calls	Number of Units Assigned	Total Service Time (Hrs)	Avg Response Time (Mins)
<b>Charlotte</b>					
	PRIORITY 1 (emergency)	2652	8542	8,464.3	9.7
	PRIORITY 2 (urgent)	1255	3167	2,539.3	21.2
	PRIORITY 3 (immediate)	6879	13048	8,005.2	20.2
	PRIORITY 5 (routine)	3225	4889	3,663.8	34.8
	<b>All Calls In Charlotte ETJ</b>	<b>14011</b>	<b>29646</b>	<b>22,672.6</b>	<b>21.7</b>
<b>Davidson</b>					
	PRIORITY 1 (emergency)	4	4	2.5	3.1
	PRIORITY 2 (urgent)	2	2	3.1	48.1
	PRIORITY 3 (immediate)	4	6	2.4	18.3
	PRIORITY 5 (routine)	6	9	2.5	17.9
	<b>All Calls In Davidson ETJ</b>	<b>16</b>	<b>21</b>	<b>10.5</b>	<b>18.1</b>
<b>McGuire</b>					
	PRIORITY 1 (emergency)	2	2	0.5	8.7
	PRIORITY 2 (urgent)	0	0	0.0	n.c.
	PRIORITY 3 (immediate)	3	3	0.0	0.2
	PRIORITY 5 (routine)	0	0	0.0	n.c.
	<b>All Calls In MCGUIRE ETJ</b>	<b>5</b>	<b>5</b>	<b>0.5</b>	<b>3.6</b>
<b>Mint Hill</b>					
	PRIORITY 1 (emergency)	207	737	756.1	11.3
	PRIORITY 2 (urgent)	94	287	270.2	15.3
	PRIORITY 3 (immediate)	462	998	870.9	18.7
	PRIORITY 5 (routine)	248	462	378.8	35.9
	<b>All Calls In Mint Hill ETJ</b>	<b>1011</b>	<b>2484</b>	<b>2,276.0</b>	<b>21.1</b>

# ETJ SPECIALIZED UNIT ACTIVITY IN 2024

**CMPD ETJ Calls for Service - Specialized Units**

ETJ	Specialized Unit	Number of Events	Total Service Time (hrs)
Charlotte	Aviation	23	8.9
	K9	50	58.9
	Motorcycle	37	68.9
Davidson	Aviation	3	1.3
	K9	3	3.4
Mint Hill	Aviation	3	0.2
	K9	5	9.4

**CMPD ETJ Officer Activity - Specialized Units**

ETJ	Specialized Unit	Number of Events	Total Service Time (hrs)
Charlotte	Aviation	11	4.1
	K9	21	22
	Motorcycle	199	55.1
Davidson	K9	1	0
	Motorcycle	3	0.4
Mint Hill	Aviation	4	1.5
	K9	2	1.7
	Motorcycle	23	1.9



ASSIST OTHER AGENCY /  
JURISDICTION

# ASSIST OTHER AGENCY / JURISDICTION IN 2024

CMPD ASSIST OTHER AGENCY/JURISDICTION COMPUTER AIDED DISPATCH STATISTICS					
CAD EVENT TYPE	EVENT COUNT		CAD EVENT TYPE	SERVICE TIME HOURS	
	2023	2024		2023	2024
ASSIST CORNELIUS PD	3	6	ASSIST CORNELIUS PD	7.3	12.9
ASSIST HIGHWAY PATROL	1317	1365	ASSIST HIGHWAY PATROL	3968.7	4239.2
ASSIST HUNTERSVILLE PD	3	2	ASSIST HUNTERSVILLE PD	3.0	2.5
ASSIST MATTHEWS PD	58	53	ASSIST MATTHEWS PD	177.3	139.9
ASSIST MINT HILL PD	21	19	ASSIST MINT HILL PD	74.7	34.0
ASSIST PINEVILLE PD	11	22	ASSIST PINEVILLE PD	43.5	163.6
ASSIST OTHER AGENCY (CABA)	2	1	ASSIST OTHER AGENCY (CABA)	13.2	0.2
ASSIST OTHER AGENCY (CORN)	1	2	ASSIST OTHER AGENCY (CORN)	6.3	48.2
ASSIST OTHER AGENCY (GAST)	0	1	ASSIST OTHER AGENCY (GAST)	0.0	0.0
ASSIST OTHER AGENCY (IRED)	0	1	ASSIST OTHER AGENCY (IRED)	0.0	0.1
ASSIST OTHER AGENCY (MATT)	4	10	ASSIST OTHER AGENCY (MATT)	8.9	17.3
ASSIST OTHER AGENCY (MINT)	7	9	ASSIST OTHER AGENCY (MINT)	40.2	90.8
ASSIST OTHER AGENCY (PINE)	5	4	ASSIST OTHER AGENCY (PINE)	28.9	3.1
ASSIST OTHER AGENCY (UNIO)	2	1	ASSIST OTHER AGENCY (UNIO)	0.5	0.2
ASSIST OTHER JURISDICTION (CABA)	1	1	ASSIST OTHER JURISDICTION (CABA)	0.0	2.5
ASSIST OTHER JURISDICTION (CORN)	1	0	ASSIST OTHER JURISDICTION (CORN)	0.0	0.0
ASSIST OTHER JURISDICTION (MATT)	0	1	ASSIST OTHER JURISDICTION (MATT)	0.0	2.0
ASSIST OTHER JURISDICTION (PINE)	1	1	ASSIST OTHER JURISDICTION (PINE)	0.9	0.5
ASSIST OTHER JURISDICTION (UNIO)	1	0	ASSIST OTHER JURISDICTION (UNIO)	0.6	0.0
<b>TOTAL</b>	<b>1438</b>	<b>1499</b>	<b>TOTAL</b>	<b>4374.0</b>	<b>4757.0</b>

Note: Statistics subject to further analysis and revision and do not represent a complete inventory of all assistance provided to other agencies/jurisdictions.



# CRIME RECAP

# ETJ CRIME (VIOLENT AND PROPERTY) 2023 COMPARED TO 2024

ETJ	2023	2024	% Change
Charlotte	1462	1461	-0.1%
Mint Hill	64	49	-23.4%
McGuire	0	0	0.0%
Davidson	0	0	0.0%



# ETJ CRIME 2023 COMPARED TO 2024

ETJ Area		2023	2024	% Change
<b>Charlotte</b>	VIOLENT CRIME	151	150	-0.7%
	PROPERTY CRIME	1311	1311	0.0%
<b>Charlotte Total</b>		<b>1462</b>	<b>1461</b>	<b>-0.1%</b>
<b>Mint Hill</b>	VIOLENT CRIME	9	11	22.2%
	PROPERTY CRIME	55	38	-30.9%
<b>Mint Hill Total</b>		<b>64</b>	<b>49</b>	<b>-23.4%</b>





ONGOING WORK

- Officers continue to police ETJ ensuring public safety
- Shared resources between CMPD and towns – helicopter, K-9, etc.
- Working in close collaboration with the CMPD’s Crime Analysis Unit to ensure the department continues to staff ETJ with appropriate resources
- The city manager and CMPD are committed to continue this effort

