



Extraterritorial Jurisdiction (ETJ) Policing

Charlotte-Mecklenburg Police Department
March 26, 2024

- Mission, Vision, Core 4
- Jurisdiction
- Work Accomplished
- Crime Recap
- Ongoing Work





Mission, Vision and Core 4

- **Mission –**

- CMPD implements solutions and expands collaborative relationships within our organization and community to enhance trust, fairness and respect to increase public safety.

- **Vision –**

- We envision becoming the trusted, respected and sought-after community partner by serving our citizens and taking care of our employees.

Core 4 strategic priorities



COMMUNITY COLLABORATION

Community Collaboration is a process of participation by people, groups and organizations working together to achieve results. Each member must be willing to plan and share vision, mission, power, resources and most importantly, goals. Collaboration builds trust, ensures accountability and defines success.

GOAL : A community that trusts and openly supports police.



CRIME MANAGEMENT

Crime Management is how we work to prevent crime from occurring. It is partnering at each level of the criminal process to analyze crime and find alternative outcomes for those affected.

GOAL : Police, the Criminal Justice system and the community change a person's behavior from crime to acceptable social norms through intervention and positive impact.



PROFESSIONAL ACCOUNTABILITY

Professional Accountability is an internally driven mindset to improve ourselves and the relations & outcomes we have with those we serve. As an agency we are transparent about corrective action and responsive to our community about how we police ourselves.

GOAL : Professional behavior is demonstrated by each of our employees.



EMPLOYEE WELLNESS

Employee Wellness is focused on supporting better mental and physical health at work for all employees. These efforts include physical and mental fitness programs, education and incentives, interventions for and improved access to care and social support for our employees.

GOAL : Our workforce is actively engaged in physical, social, emotional wellness activities.



Jurisdiction

ETJ Jurisdiction

CMPD ETJ:

- Unincorporated Mecklenburg County
- Complex geography spread out around the outer edges of the jurisdiction
- Primarily falls within 5 CMPD Patrol Divisions:
 - North
 - University City
 - Hickory Grove
 - Steele Creek
 - Freedom

CMPD Population:

City of Charlotte	940,872
ETJ	+ <u>71,856</u>
CMPD Jurisdiction	1,012,728

Note: Population estimate includes Pineville ETJ policed by CMPD through 6/30/2023 and policed by Pineville PD effective 7/1/2023.

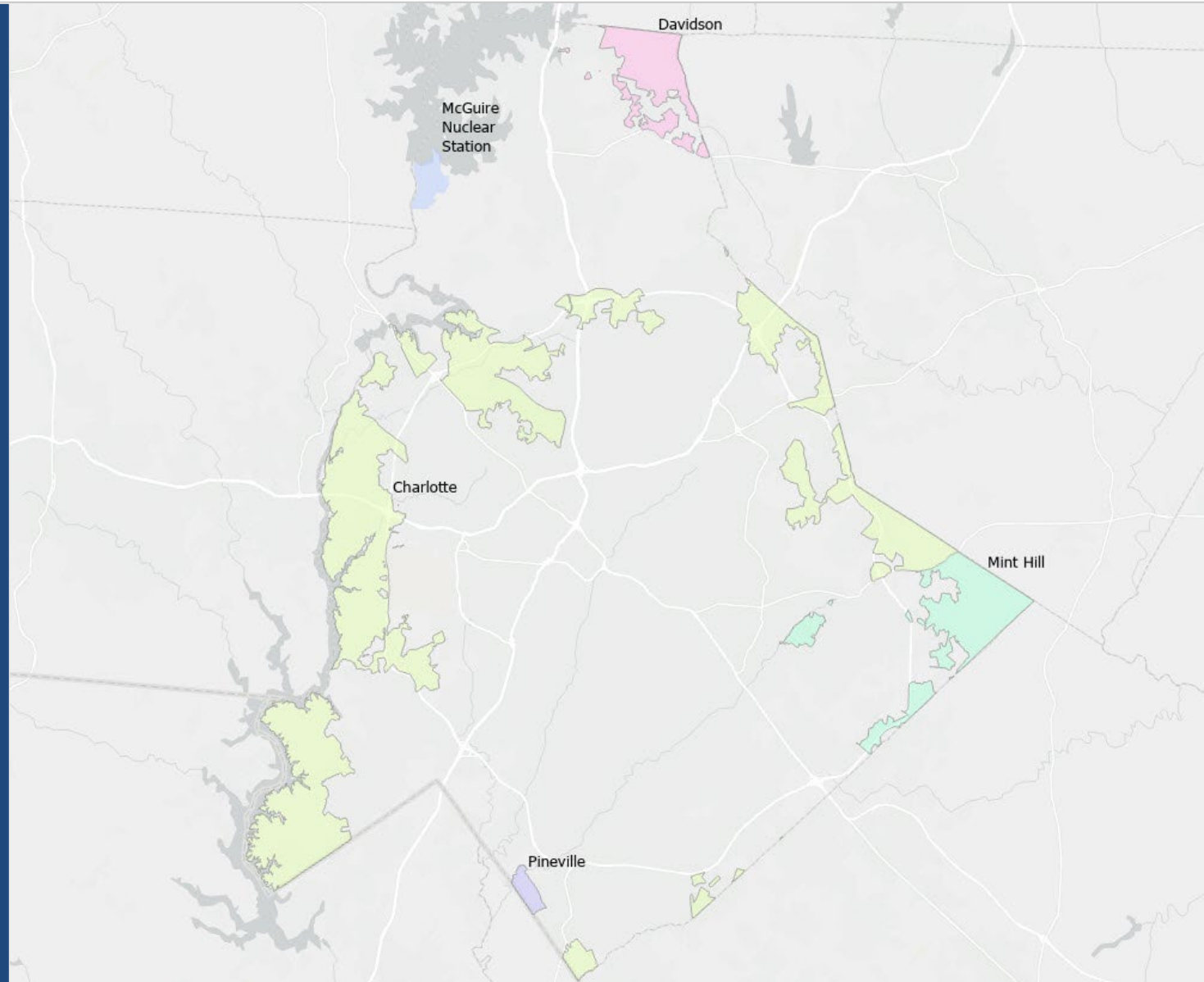

- Charlotte-Mecklenburg Police Department (CMPD) jurisdiction:
 - City of Charlotte and ETJ
 - Mint Hill ETJ
 - Pineville ETJ (through 6/30/2023)
 - Davidson ETJ
 - McGuire
- Services include standard patrol responses and specialty units, such as canine, crime scene and aviation support when needed.
- The six surrounding towns provide police services within their respective town limits.



Work Accomplished

TOTALS FOR 2023	AMOUNTS
Total ETJ Events	49,918
Total Units Assigned	51,515
Total Service Time (hours)	16,337



ETJ Officer Activity in 2023

ETJ	Event Type	Number of Events	Number of Units Assigned	Total Service Time (Hrs)
Charlotte				
	CONTACTS/SUSPICIOUS ACT	2724	2823	1,068.9
	OTHER OFFICER INITIATED	22606	23392	9,133.7
	TRAFFIC STOPS	2358	2741	689.2
	Events In Charlotte ETJ	27688	28956	10,891.8
Davidson				
	CONTACTS/SUSPICIOUS ACT	3	3	1.2
	OTHER OFFICER INITIATED	105	106	31.6
	TRAFFIC STOPS	1	1	0.0
	Events In Davidson ETJ	109	110	32.8
McGuire				
	CONTACTS/SUSPICIOUS ACT	13	13	2.7
	OTHER OFFICER INITIATED	3318	3319	1,455.1
	TRAFFIC STOPS	2	2	0.2
	Events In MCGUIRE ETJ	3333	3334	1,458.0
Mint Hill				
	CONTACTS/SUSPICIOUS ACT	999	1013	413.6
	OTHER OFFICER INITIATED	15689	15826	2,852.2
	TRAFFIC STOPS	65	91	62.5
	Events In Mint Hill ETJ	16753	16930	3,328.3
Pineville				
	CONTACTS/SUSPICIOUS ACT	263	279	50.9
	OTHER OFFICER INITIATED	1590	1646	477.7
	TRAFFIC STOPS	182	260	97.8
	Events In Pineville ETJ	2035	2185	626.4

ETJ CALLS FOR SERVICE in 2023

Response
times mirror
larger division
response
times

ETJ	Original Priority Assigned	Number of Calls	Number of Units Assigned	Total Service Time (Hrs)	Avg Response Time (Mins)
Charlotte					
	PRIORITY 1 (emergency)	2621	8520	7,799.7	9.5
	PRIORITY 2 (urgent)	1366	3478	2,741.1	20.0
	PRIORITY 3 (immediate)	7403	14431	9,024.8	20.5
	PRIORITY 5 (routine)	3441	5244	3,705.8	34.5
	All Calls In Charlotte ETJ	14831	31673	23,271.4	21.8
Davidson					
	PRIORITY 1 (emergency)	5	7	2.1	2.7
	PRIORITY 2 (urgent)	1	1	0.0	5.6
	PRIORITY 3 (immediate)	3	4	0.2	9.5
	PRIORITY 5 (routine)	7	11	2.1	40.7
	All Calls In Davidson ETJ	16	23	4.4	20.8
McGuire					
	PRIORITY 1 (emergency)	1	4	0.0	0.0
	PRIORITY 2 (urgent)	1	2	1.6	20.6
	PRIORITY 3 (immediate)	9	12	2.9	21.2
	PRIORITY 5 (routine)	3	7	9.2	48.4
	All Calls In MCGUIRE ETJ	14	25	13.7	25.5
Mint Hill					
	PRIORITY 1 (emergency)	207	698	691.1	10.0
	PRIORITY 2 (urgent)	123	355	310.2	14.5
	PRIORITY 3 (immediate)	521	1124	865.8	18.9
	PRIORITY 5 (routine)	291	483	458.0	34.0
	All Calls In Mint Hill ETJ	1142	2660	2,325.1	20.7
Pineville					
	PRIORITY 1 (emergency)	55	163	159.3	9.4
	PRIORITY 2 (urgent)	28	76	43.9	11.8
	PRIORITY 3 (immediate)	185	361	258.0	17.6
	PRIORITY 5 (routine)	106	194	188.8	32.8
	All Calls In Pineville ETJ	374	794	650.0	20.3

ETJ SPECIALIZED UNIT ACTIVITY IN 2023

CMPD ETJ Calls for Service - Specialized Units

ETJ	Specialized Unit	Number of Events	Total Service Time (hrs)
Charlotte	Aviation	43	12.3
	K9	51	73.1
	Motorcycle	40	75.4
Davidson	K9	2	2.1
Mint Hill	Aviation	2	9.8
	K9	1	1.2
	Motorcycle	1	0
Pineville	K9	2	5.2
	Motorcycle	1	3.7

CMPD ETJ Officer Activity - Specialized Units

ETJ	Specialized Unit	Number of Events	Total Service Time (hrs)
Charlotte	Aviation	17	16.7
	K9	23	24.6
	Motorcycle	224	47.3
Mint Hill	Aviation	2	5.7
	K9	3	11.3
Pineville	Aviation	2	0.7
	K9	2	0.3
	Motorcycle	10	3.9



ASSIST OTHER AGENCY /
JURISDICTION

ASSIST OTHER AGENCY / JURISDICTION in 2023

CMPD ASSIST OTHER AGENCY/JURISDICTION COMPUTER AIDED DISPATCH STATISTICS					
CAD EVENT TYPE	EVENT COUNT		CAD EVENT TYPE	SERVICE TIME HOURS	
	2022	2023		2022	2023
ASSIST CORNELIUS PD	4	3	ASSIST CORNELIUS PD	10.3	7.3
ASSIST HIGHWAY PATROL	618	1317	ASSIST HIGHWAY PATROL	1756.4	3968.7
ASSIST HUNTERSVILLE PD	7	3	ASSIST HUNTERSVILLE PD	31.1	3.0
ASSIST MATTHEWS PD	32	58	ASSIST MATTHEWS PD	50.6	177.3
ASSIST MINT HILL PD	22	21	ASSIST MINT HILL PD	54.4	74.7
ASSIST PINEVILLE PD	14	11	ASSIST PINEVILLE PD	56.7	43.5
ASSIST OTHER AGENCY (CABA)	1	2	ASSIST OTHER AGENCY (CABA)	2.5	13.2
ASSIST OTHER AGENCY (CORN)	1	1	ASSIST OTHER AGENCY (CORN)	10.1	6.3
ASSIST OTHER AGENCY (MATT)	8	4	ASSIST OTHER AGENCY (MATT)	10.6	8.9
ASSIST OTHER AGENCY (MINT)	2	7	ASSIST OTHER AGENCY (MINT)	4.8	40.2
ASSIST OTHER AGENCY (PINE)	11	5	ASSIST OTHER AGENCY (PINE)	36.0	28.9
ASSIST OTHER AGENCY (UNIO)	2	2	ASSIST OTHER AGENCY (UNIO)	0.9	0.5
ASSIST OTHER JURISDICTION (CABA)	0	1	ASSIST OTHER JURISDICTION (CABA)	0.0	0.0
ASSIST OTHER JURISDICTION (CORN)	0	1	ASSIST OTHER JURISDICTION (CORN)	0.0	0.0
ASSIST OTHER JURISDICTION (GAST)	1	0	ASSIST OTHER JURISDICTION (GAST)	0.3	0.0
ASSIST OTHER JURISDICTION (PINE)	1	1	ASSIST OTHER JURISDICTION (PINE)	20.0	0.9
ASSIST OTHER JURISDICTION (UNIO)	0	1	ASSIST OTHER JURISDICTION (UNIO)	0.0	0.6
TOTAL	724	1438	TOTAL	2044.8	4374.0
Note: Statistics subject to further analysis and revision and do not represent a complete inventory of all assistance provided to other agencies/jurisdictions.					



Crime Recap

Etj Crime (Violent and Property) 2022 compared to 2023

ETJ Area			%
	2022	2023	Change
Charlotte	1329	1687	26.9%
Mint Hill	63	64	1.6%
Pineville	25	13	
Davidson	0	0	0%
McGuire	0	0	0%

Note: Pineville ETJ policed by CMPD through 6/30/2023 and policed by Pineville PD effective 7/1/2023.

Etj Crime 2022 compared to 2023

ETJ Area		2022	2023	% Change
Charlotte	VIOLENT CRIME	137	159	16.1%
	PROPERTY CRIME	1192	1528	28.2%
Charlotte Total		1329	1687	26.9%
Mint Hill	VIOLENT CRIME	14	9	-35.7%
	PROPERTY CRIME	49	55	12.2%
Mint Hill Total		63	64	1.6%
Pineville	VIOLENT CRIME	0	1	
	PROPERTY CRIME	25	12	
Pineville Total		25	13	

Note: Pineville ETJ policed by CMPD through 6/30/2023 and policed by Pineville PD effective 7/1/2023.



Ongoing Work

- Officers continue to police ETJ ensuring public safety
- Shared resources between CMPD and towns – helicopter, K-9, etc.
- Working in close collaboration with the CMPD's Crime Analysis Unit to ensure the department continues to staff ETJ with appropriate resources
- The city manager and CMPD are committed to continue this effort



CHARLOTTE-MECKLENBURG POLICE DEPARTMENT

Questions?