

CHARLOTTE-MECKLENBURG
POLICE DEPARTMENT

2025 End-of-Year Crime & ETJ Review

Mecklenburg County
Commissioner Briefing
April 14, 2026



CHIEF'S PRIORITIES



1

Continuing to Reduce
Violent Crime & Disorder

2

Enhancing Community
Engagement & Collaboration

3

Improving Employee
Wellness & Morale



Police Interactions

Jan. 1 - Dec. 31, 2025



Total Interactions

1. Report based on National Incident Based Reporting System (NIBRS) standards for compiling FBI Uniform Crime Reporting (UCR) summary statistics.



2025 End of Year Public Safety Report

Jan. 1 - Dec. 31, 2025

OVERALL CRIME	=	↓	9%
VIOLENT CRIME	=	↓	21%
PROPERTY CRIME	=	↓	6%

1. Report based on National Incident Based Reporting System (NIBRS) standards for compiling FBI Uniform Crime Reporting (UCR) summary statistics.
2. Totals for Rape statistics include the updated, more comprehensive definition of sexual assaults per UCR federal reporting standards.



Crime Reduction Units (CRU)

Jan. 1 - Dec. 31, 2025

2,389

Traffic Stops

781

Arrests

480

Firearms Seized

148

Lbs. of Narcotics

1. Report based on National Incident Based Reporting System (NIBRS) standards for compiling FBI Uniform Crime Reporting (UCR) summary statistics.

STOP



CIVILIAN
CRASH
INVESTIGATIONS

CAUTION



Civilian Crash Investigation Unit

Jan. 1 - Dec. 31, 2025



ETJ Overview



ETJ Jurisdiction

CMPD ETJ:

- Unincorporated Mecklenburg County
- Complex geography spread out around the outer edges of the jurisdiction
- Primarily falls within 5 CMPD Patrol Divisions:
 - North
 - University City
 - Hickory Grove
 - Steele Creek
 - Freedom

CMPD Population:

City of Charlotte	1,003,558
ETJ	+ <u>73,560</u>
CMPD Jurisdiction	1,077,118

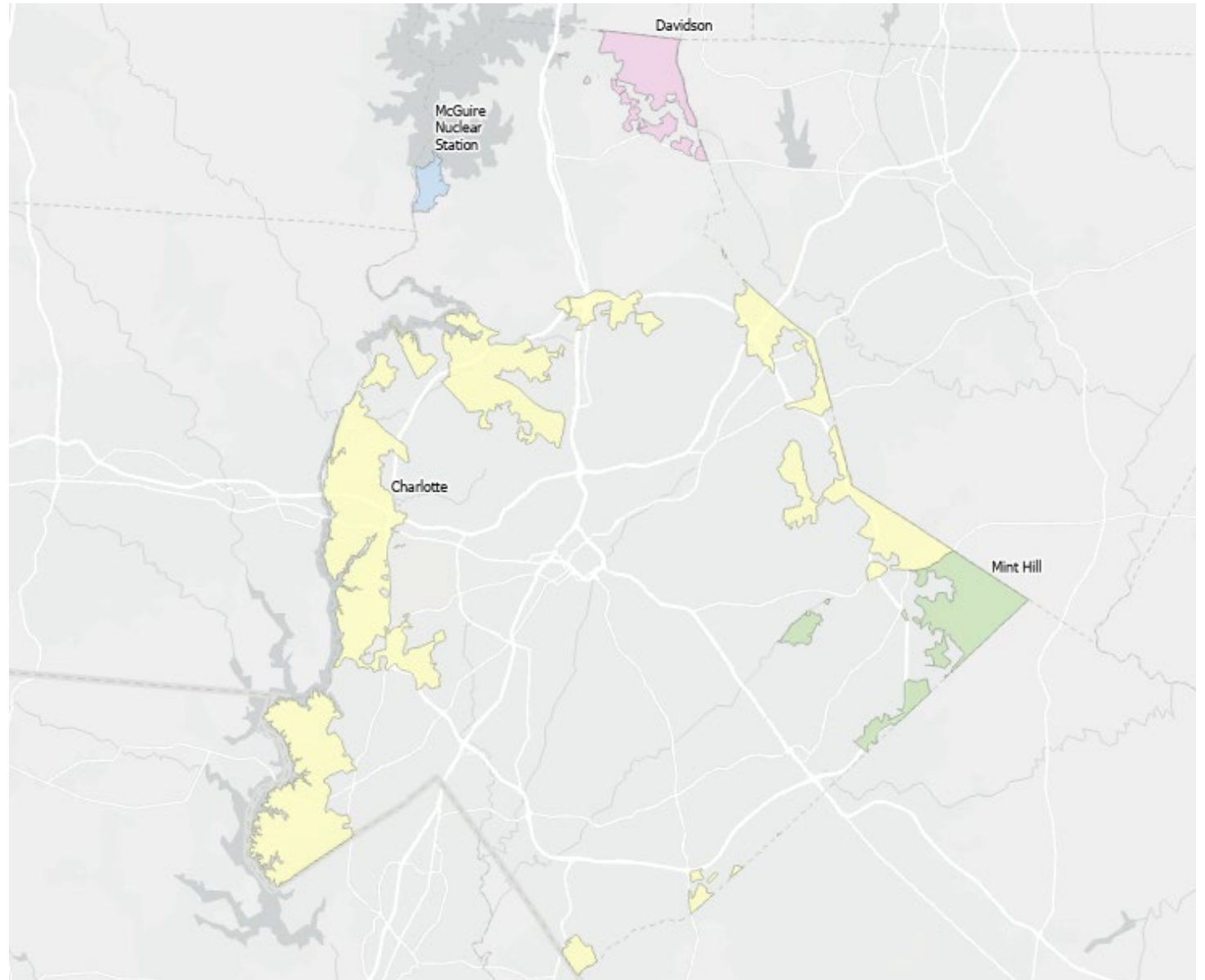

ETJ Service Areas

Charlotte-Mecklenburg Police Department (CMPD) jurisdiction:

- City of Charlotte and ETJ
- Mint Hill ETJ
- Davidson ETJ
- McGuire

Services include standard patrol responses and specialty units, such as canine, crime scene and aviation support when needed.

The six surrounding towns provide police services within their respective town limits.





**ETJ Work
Accomplished**

ETJ Calls for Service in 2025

Response times mirror larger division response times

ETJ	Original Priority Assigned	Number of Calls	Number of Units Assigned	Total Service Time (Hrs)	Avg Response Time (Mins)
Charlotte					
	PRIORITY 1 (emergency)	2858	9083	8,610.0	9.7
	PRIORITY 2 (urgent)	1270	3362	2,459.9	20.2
	PRIORITY 3 (immediate)	7232	13889	8,695.3	19.8
	PRIORITY 5 (routine)	3206	4977	3,599.7	33.2
	All Calls In Charlotte ETJ	14566	31311	23,364.9	20.8
Davidson					
	PRIORITY 1 (emergency)	1	1	0.0	3.8
	PRIORITY 2 (urgent)	1	1	0.0	29.7
	PRIORITY 3 (immediate)	7	12	7.2	17.0
	PRIORITY 5 (routine)	7	16	1.3	37.7
	All Calls In Davidson ETJ	16	30	8.5	26.0
McGuire					
	PRIORITY 1 (emergency)	3	7	1.1	14.9
	PRIORITY 2 (urgent)	1	1	0.1	17.7
	PRIORITY 3 (immediate)	6	8	2.4	31.1
	PRIORITY 5 (routine)	2	5	0.1	20.6
	All Calls In MCGUIRE ETJ	12	21	3.7	24.2
Mint Hill					
	PRIORITY 1 (emergency)	215	814	774.7	10.4
	PRIORITY 2 (urgent)	90	276	219.6	17.8
	PRIORITY 3 (immediate)	495	1103	876.5	19.6
	PRIORITY 5 (routine)	289	494	385.9	32.1
	All Calls In Mint Hill ETJ	1089	2687	2,256.7	21.0

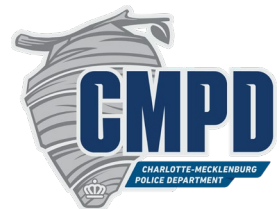

ETJ Crime 2024 Compared to 2025

ETJ Area		2024	2025	% Change
Charlotte	VIOLENT CRIME	150	117	-22.0%
	PROPERTY CRIME	1309	1238	-5.4%
Charlotte Total		1459	1355	-7.1%
Mint Hill	VIOLENT CRIME	12	1	-91.7%
	PROPERTY CRIME	38	25	-34.2%
Mint Hill Total		50	26	-48.0%
Grand Total		1509	1381	-8.5%



ETJ Officer Activity in 2025

ETJ	Event Type	Number of Events	Number of Units Assigned	Total Service Time (Hrs)
Charlotte				
	CONTACTS/SUSPICIOUS ACT	1785	1926	928.6
	OTHER OFFICER INITIATED	12958	13519	4347.3
	TRAFFIC STOPS	2648	3134	755.9
	Events In Charlotte ETJ	17391	18579	6031.8
Davidson				
	CONTACTS/SUSPICIOUS ACT	0	0	0
	OTHER OFFICER INITIATED	12	14	6
	TRAFFIC STOPS	2	2	0.1
	Events In Davidson ETJ	14	16	6.1
McGuire				
	CONTACTS/SUSPICIOUS ACT	81	81	11
	OTHER OFFICER INITIATED	2314	2315	1690.5
	TRAFFIC STOPS	0	0	0
	Events In MCGUIRE ETJ	2395	2396	1701.5
Mint Hill				
	CONTACTS/SUSPICIOUS ACT	378	395	179.2
	OTHER OFFICER INITIATED	3726	3828	851.9
	TRAFFIC STOPS	54	87	42.2
	Events In Mint Hill ETJ	4158	4310	1073.3
Overall ETJ Totals		23958	25301	8812.7

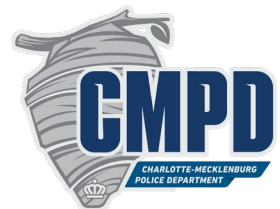

ETJ Traffic Related Activity in 2025

ETJ	Type of Call For Service	Number of Calls	Number of Units Assigned	Total Service Time (Hrs)
Charlotte	ACCIDENT IN ROADWAY-PROPERTY DAMAGE	1130	1653	1,395.5
	ACCIDENT NON ROADWAY-PROPERTY DAMAGE	278	353	319.4
	ACCIDENT-FATALITY	0	0	0.0
	ACCIDENT-PERSONAL INJURY	690	2113	2,301.7
	DWI	6	11	1.8
	VEHICLE CHECKPOINT	1	9	0.0
	VEHICLE DISABLED IN ROADWAY	261	335	190.9
	VEHICLE DISABLED NOT IN ROADWAY	22	30	11.3
	All Calls In Charlotte ETJ	2388	4504	4,220.6

ETJ	Type of Call For Service	Number of Calls	Number of Units Assigned	Total Service Time (Hrs)
Davidson	ACCIDENT IN ROADWAY-PROPERTY DAMAGE	0	0	0.0
	ACCIDENT NON ROADWAY-PROPERTY DAMAGE	0	0	0.0
	ACCIDENT-FATALITY	0	0	0.0
	ACCIDENT-PERSONAL INJURY	1	1	0.0
	DWI	0	0	0.0
	VEHICLE CHECKPOINT	1	1	0.0
	VEHICLE DISABLED IN ROADWAY	0	0	0.0
	VEHICLE DISABLED NOT IN ROADWAY	0	0	0.0
	All Calls In Davidson ETJ	2	2	0.0

ETJ	Type of Call For Service	Number of Calls	Number of Units Assigned	Total Service Time (Hrs)
McGuire	ACCIDENT IN ROADWAY-PROPERTY DAMAGE	1	1	0.3
	ACCIDENT NON ROADWAY-PROPERTY DAMAGE	0	0	0.0
	ACCIDENT-FATALITY	0	0	0.0
	ACCIDENT-PERSONAL INJURY	0	0	0.0
	DWI	0	0	0.0
	VEHICLE CHECKPOINT	0	0	0.0
	VEHICLE DISABLED IN ROADWAY	1	1	0.5
	VEHICLE DISABLED NOT IN ROADWAY	0	0	0.0
	All Calls In MCGUIRE ETJ	2	2	0.8

ETJ	Type of Call For Service	Number of Calls	Number of Units Assigned	Total Service Time (Hrs)
Mint Hill	ACCIDENT IN ROADWAY-PROPERTY DAMAGE	83	128	114.2
	ACCIDENT NON ROADWAY-PROPERTY DAMAGE	12	18	24.4
	ACCIDENT-FATALITY	0	0	0.0
	ACCIDENT-PERSONAL INJURY	40	128	125.5
	DWI	0	0	0.0
	VEHICLE CHECKPOINT	0	0	0.0
	VEHICLE DISABLED IN ROADWAY	14	20	8.7
	VEHICLE DISABLED NOT IN ROADWAY	1	2	1.0
	All Calls In Mint Hill ETJ	150	296	273.8

ETJ Specialized Unit Activity in 2025

CMPD ETJ Calls for Service - Specialized Units			
ETJ	Specialized Unit	Number of Events	Total Service Time (hrs)
Charlotte	Aviation	32	17.1
	K9	65	68
	Motorcycle	42	215.6
Mint Hill	Aviation	5	4.1
	K9	8	6.4
	Motorcycle	1	1.2
Pineville	Aviation	1	1.5
	K9	3	1.1
	Motorcycle	3	2

CMPD ETJ Officer Activity - Specialized Units			
ETJ	Specialized Unit	Number of Events	Total Service Time (hrs)
Charlotte	Aviation	13	3.5
	K9	31	29.5
	Motorcycle	568	68.8
Davidson	Aviation	2	0.3
	K9	1	0
Mint Hill	Aviation	2	0.1
	K9	3	5.7
	Motorcycle	22	1.1





**ETJ
Ongoing
Work**

Ongoing Focus in the ETJ

- Officers continue to police ETJ ensuring public safety
- Shared resources between CMPD and towns – helicopter, K-9, etc.
- Working in close collaboration with the CMPD's Crime Analysis Unit to ensure the department continues to staff ETJ with appropriate resources
- The city manager and CMPD are committed to continue this effort





CHARLOTTE-MECKLENBURG
POLICE DEPARTMENT

Questions?

