

	SQ. FT.	ACRE
TOTAL AREA (PER DEED)	186,437	4.28
CONSERVATION EASEMENT AREA	72,368	1.66
TEMPORARY CONSTRUCTION EASEMENT	2,857	0.07
TOTAL AREA REMAINING	186,437	4.28

This map was prepared from an actual field survey performed by McKim & Creed for the purpose of easement acquisition only, and is not to be construed to be a boundary survey of the property shown.

N.C. Professional Land Surveyor L-4247

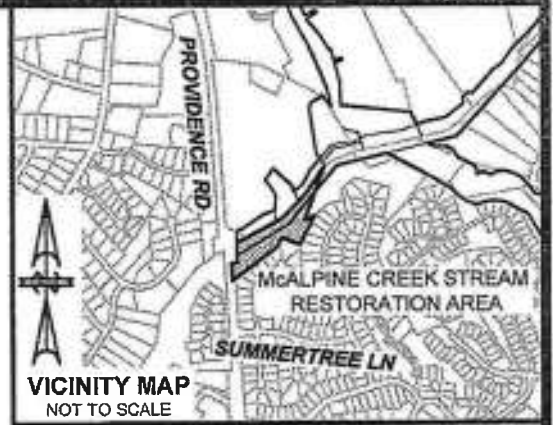

NOTE: Property corners shown circled were located by actual survey. All distances are horizontal distances unless otherwise noted. Bearings based on NC Grid/NAD 83.

**LEGEND**

- EASEMENT POINT
- ⊗ CALCULATED POINT
- ▨ TEMPORARY CONSTRUCTION EASEMENT
- ▩ CONSERVATION EASEMENT AREA
- PROPERTY LINE BY DEED
- CE CONSERVATION EASEMENT LINE
- - - TEMPORARY CONSTRUCTION EASEMENT
- - - ADJOINER PROPERTY



CRIT-NC II, LLC.  
DEED REF: #11804-75  
TAX NO. 187-35-102  
5911 PROVIDENCE RD.

**MCKIM & CREED**  
ENGINEERS, PLANNERS, SURVEYORS  
8020 TOWER POINT DRIVE  
CHARLOTTE, NORTH CAROLINA 28227  
PHONE (704) 841-2588  
FAX (704) 841-2567

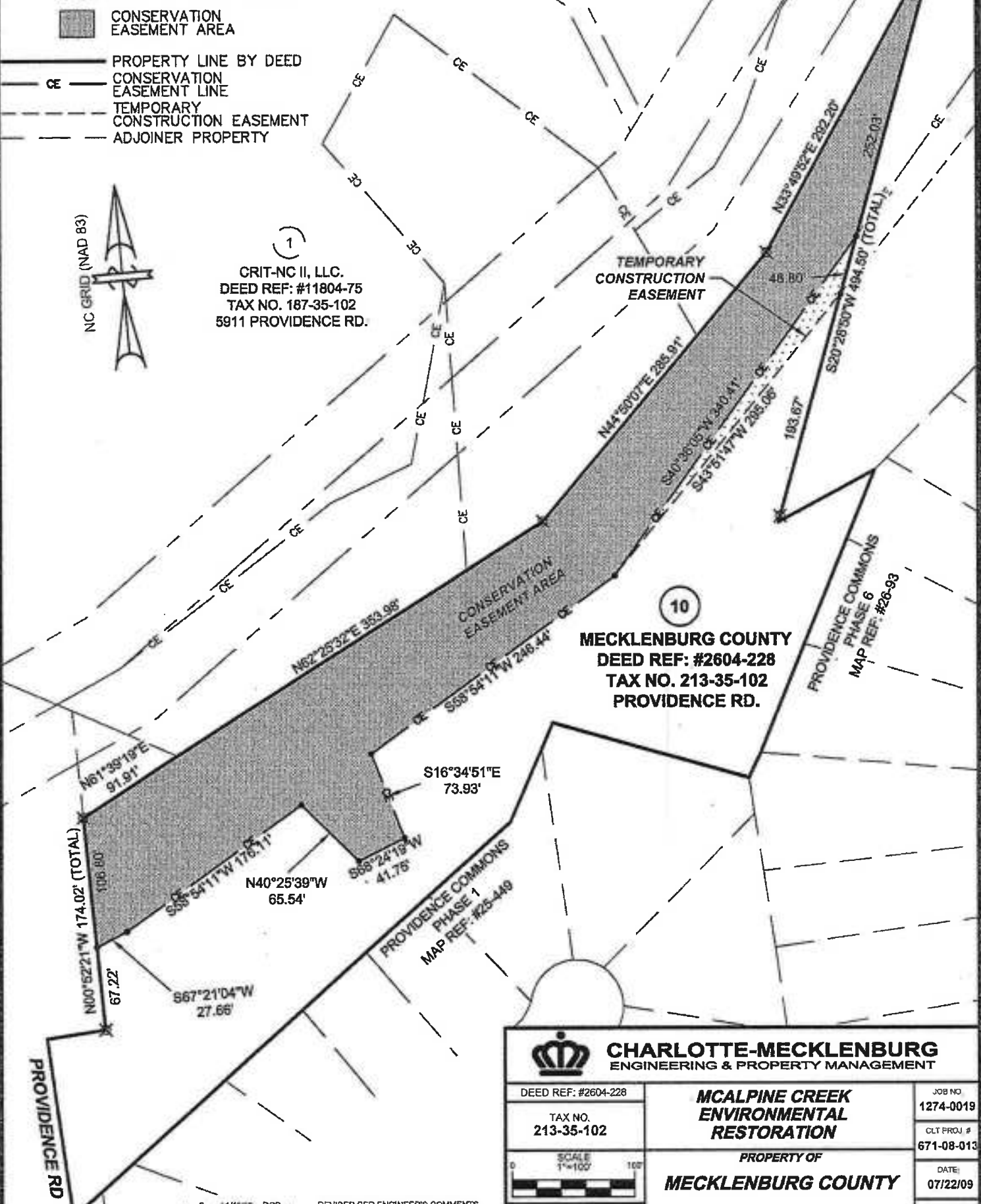

MECKLENBURG COUNTY  
DEED REF: #2604-228  
TAX NO. 213-35-102  
PROVIDENCE RD.

PROVIDENCE COMMONS  
PHASE 6  
MAP REF: #26-93



**CHARLOTTE-MECKLENBURG**  
ENGINEERING & PROPERTY MANAGEMENT

DEED REF: #2604-228

TAX NO.  
213-35-102

**MCALPINE CREEK  
ENVIRONMENTAL  
RESTORATION**

JOB NO.  
1274-0019

CLT PROJ #  
671-08-013

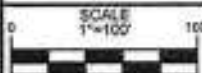

DRAWN BY: DGS

PROPERTY OF  
**MECKLENBURG COUNTY**

DATE:  
07/22/09

SHEET NO.  
1 OF 1

No.	Date	By	Revision
2	11/15/10	DGS	REVISED PER ENGINEER'S COMMENTS
1	08/01/10	DGS	REVISED PER ENGINEER'S COMMENTS

SURVEY SUPVR: JLS

U:\01274\0019\80-DWG\Easement Maps\10-21335102.dwg