

| | SQ. FT. | ACRE |
|---------------------------------|---------|------|
| TOTAL AREA (PER DEED) | 171,198 | 3.93 |
| CONSERVATION EASEMENT AREA | 35,160 | 0.83 |
| TEMPORARY CONSTRUCTION EASEMENT | 35,460 | 0.81 |
| TOTAL AREA REMAINING | 171,198 | 3.93 |

This map was prepared from an actual field survey performed by McKim & Creed for the purpose of easement acquisition only, and is not to be construed to be a boundary survey of the property shown.

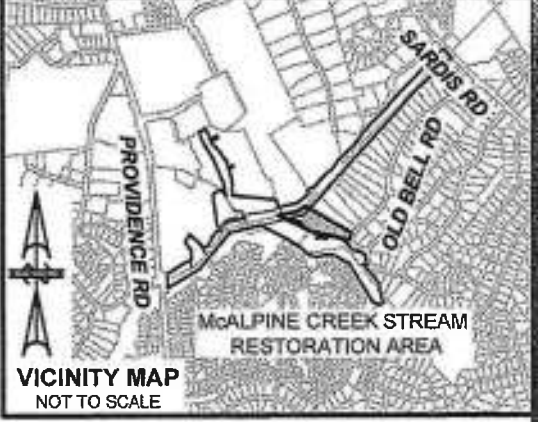

N.C. Professional Land Surveyor L-4247

NOTE: Property corners shown circled were located by actual survey. All distances are horizontal distances unless otherwise noted. Bearings based on NC Grid/NAD 83.

MCKIM & CREED
 ENGINEERS, PLANNERS, SURVEYORS
 6020 TOWER POINT DRIVE
 CHARLOTTE, NORTH CAROLINA 28227
 PHONE (704) 841-2588
 FAX (704) 841-2567

| LINE | LENGTH | BEARING |
|------|---------|---------------|
| L1 | 38.19' | S 23°33'25" W |
| L2 | 101.32' | S 70°47'44" W |
| L3 | 44.42' | N 88°12'47" E |
| L4 | 67.49' | S 65°05'49" E |
| L5 | 49.47' | S 31°33'58" E |

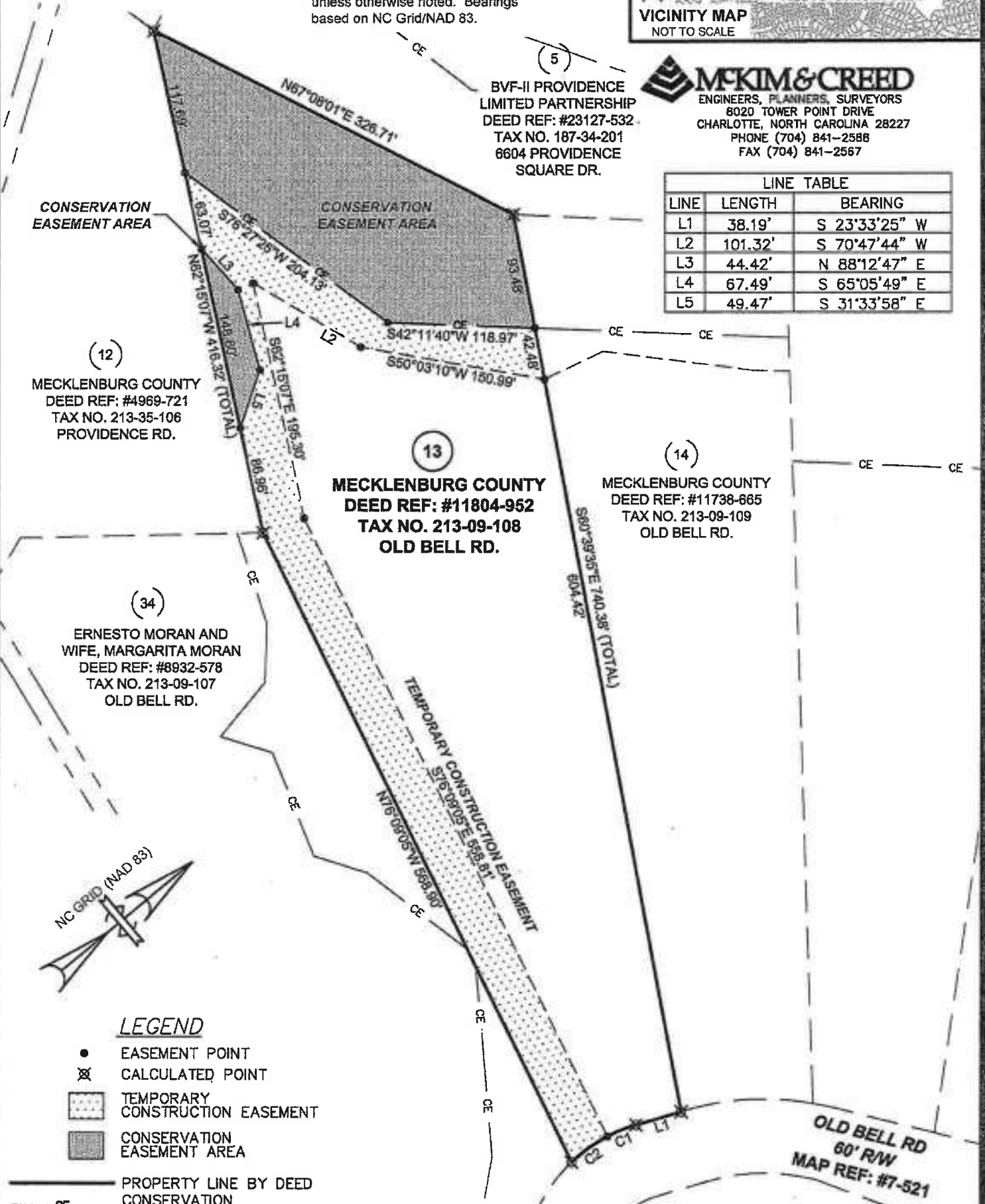

(12)
 MECKLENBURG COUNTY
 DEED REF: #4969-721
 TAX NO. 213-35-106
 PROVIDENCE RD.

(13)
 MECKLENBURG COUNTY
 DEED REF: #11804-952
 TAX NO. 213-09-108
 OLD BELL RD.

(14)
 MECKLENBURG COUNTY
 DEED REF: #11738-665
 TAX NO. 213-09-109
 OLD BELL RD.

(34)
 ERNESTO MORAN AND WIFE, MARGARITA MORAN
 DEED REF: #8932-578
 TAX NO. 213-09-107
 OLD BELL RD.

LEGEND

- EASEMENT POINT
- ⊗ CALCULATED POINT
- ▨ TEMPORARY CONSTRUCTION EASEMENT
- ▩ CONSERVATION EASEMENT AREA

- PROPERTY LINE BY DEED
- CE — CONSERVATION EASEMENT LINE
- - - TEMPORARY CONSTRUCTION EASEMENT
- - - ADJOINER PROPERTY

| CURVE | RADIUS | LENGTH | CHORD BEARING | CHORD | DELTA |
|-------|---------|--------|---------------|--------|-----------|
| C1 | 129.25' | 25.03' | S 17°49'53" W | 24.99' | 11°05'45" |
| C2 | 129.25' | 35.59' | S 04°23'39" W | 35.48' | 15°46'44" |

CHARLOTTE-MECKLENBURG ENGINEERING & PROPERTY MANAGEMENT

DEED REF: #11804-952

TAX NO. 213-09-108

SCALE 1"=100'

DRAWN BY: DGS

SURVEY SUPVR. JI.S

MALPINE CREEK ENVIRONMENTAL RESTORATION

PROPERTY OF **MECKLENBURG COUNTY**

JOB NO. 1274-0019

CLT PROJ. # 671-08-013

DATE: 07/22/09

SHEET NO. 1 OF 1

| No. | Date | By | Revision |
|-----|----------|-----|---------------------------------|
| 2 | 11/13/10 | DGS | REVISED PER ENGINEER'S COMMENTS |
| 1 | 06/01/10 | DGS | REVISED PER ENGINEER'S COMMENTS |