

**PRELIMINARY ASSESSMENT ROLL RESOLUTION
STREET LIGHTING ASSESSMENT PROJECT
CAPPS HOLLOW SUBDIVISION
OPERATION COSTS FY 2013**

WHEREAS, the Mecklenburg Board of County Commissioners has adopted a street lighting assessment program pursuant to North Carolina law; and

WHEREAS, the economical traditional street lighting fixtures have been installed and are being operated on streets in the Capps Hollow Subdivision; and

WHEREAS, the Mecklenburg Board of County Commissioners adopted Final Assessment Resolutions on this project on September 2, 1997, and November 6, 2002, approving both projects for Sections 1 & 2 and requesting that Duke Power Company install and operate the economical traditional street lighting fixtures on all streets in the Capps Hollow Subdivision and that the monthly charges would be paid to Duke Power Company by Mecklenburg County, and that the operating cost would be assessed to the property owners by Mecklenburg County; and

WHEREAS, Mecklenburg County has paid a total of \$2,031.58 to Duke Power Company for charges incurred for the operation of these street lighting fixtures on said streets in the Capps Hollow Subdivision during the 2013 Fiscal Year plus \$300 in legal and other costs for a total of \$2,331.58 spent for these street lighting fixtures in the Capps Hollow Subdivision during the 2013 Fiscal Year; and

WHEREAS, the basis for assessment will be 100% of the property owner's share of the total costs to operate these street lighting fixtures during the 2013 Fiscal Year plus other costs as described in Section 153A-193 of the General Statutes of North Carolina, said total cost to be apportioned equally to each parcel of land on said streets within the Capps Hollow Subdivision; and

WHEREAS, the proposed terms of payment of the assessment are such that each

property owner must pay the total per lot share upon receipt of an assessment from Mecklenburg County; and

WHEREAS, the method of payment for each property owner's portion of the cost of said operation must be paid by direct payment to Mecklenburg County; and

WHEREAS, the Mecklenburg County Land Use and Environmental Services Agency (LUESA) has prepared the Preliminary Assessment Roll and a map showing each lot assessed, the basis for assessment, the amount assessed against each lot and the name of the owner of each lot as shown on the Mecklenburg County tax record, which Preliminary Assessment Roll and map are attached hereto and incorporated herein by reference; now, therefore be it.

RESOLVED, that the Mecklenburg Board of County Commissioners does adopt this Preliminary Assessment Roll Resolution on the street lighting assessment project for the operational cost of the economical traditional street lighting fixtures in the Capps Hollow Subdivision during the 2013 Fiscal Year, and as required by the North Carolina General Statutes does hereby set a public hearing on this Preliminary Assessment Roll for 6:30 p.m. on December 3, 2013 in the Meeting Chamber of the Charlotte-Mecklenburg Government Center, 600 East Fourth Street, and does hereby instruct that a copy of this Preliminary Assessment Roll and Resolution be on file in the office of the Clerk to the Board of the County Commissioners and the Mecklenburg County Land Use and Environmental Services Agency where it shall be available for public inspection. The Clerk is hereby instructed to publish, or cause to be published, at least ten (10) days prior to the date of the public hearing in a newspaper of general circulation in the County, a notice that this Preliminary Assessment Roll Resolution has been completed, the time and place of public hearing and the time and

place it is available for public inspection. The LUESA Director is hereby instructed to mail, or cause to be mailed, a notice of the public hearing by first-class mail to each property owner on said streets in the Capps Hollow Subdivision at the address as shown in the tax records at least ten (10) days prior to the date set for the public hearing. The notice shall state the time and place the Preliminary Assessment Roll is available for inspection, the amount shown on the Preliminary Assessment Roll as the assessment against the property; and the date, time, and place of the public hearing on the Preliminary Assessment Roll; and further, the LUESA Director is hereby instructed to certify to the Board of County Commissioners that the notices of the public hearing were mailed by first-class mail and the date on which they were mailed.

ADOPTED ON THE _____ DAY OF _____ 2013.

Clerk to the Mecklenburg County
Board of Commissioners

APPROVED AS TO FORM:

County Attorney

Capps Hollow Subdivision

SL 97-02

Preliminary Assessment Roll for FY 2013

PARCEL	OWNER1	OWNER2	SITUS_ADDRESS	MAILING_ADDRESS	CITY_STATE	LEGAL_DESC	COST
03926301	Patricia Miller		1245 Capps Hollow Dr	1245 Capps Hollow Dr	Charlotte, NC 28216	L1M2487	\$ 37.01
03926302	Samuel M. Hobson		1237 Capps Hollow Dr	1237 Capps Hollow Dr	Charlotte, NC 28216	L2M24328	\$ 37.01
03926303	Stacey Lee Johnson	Pamela G. Johnson	1231 Capps Hollow Dr	1231 Capps Hollow Dr	Charlotte, NC 28216	L3M24328	\$ 37.01
03926304	William L. Edney	Patricia A. Edney	1225 Capps Hollow Dr	1225 Capps Hollow Dr	Charlotte, NC 28216	L4M24328	\$ 37.01
03926305	Beatty Investments LLC		1221 Capps Hollow Dr	12618 Peyton Ct	Charlotte, NC 28262	L5M24328	\$ 37.01
03926306	Timothy P. Messenger	Patricia M. Messenger	1217 Capps Hollow Dr	1217 Capps Hollow Dr	Charlotte, NC 28216	L6M24328	\$ 37.01
03926307	Michael S. Stradford		1213 Capps Hollow Dr	1213 Capps Hollow Dr	Charlotte, NC 28216	L7M24328	\$ 37.01
03926308	Gary Lynn Vanduy		1209 Capps Hollow Dr	8933 Nightingale Ln	Charlotte, NC 28216	L8M24328	\$ 37.01
03926309	Gailene Ross		1201 Capps Hollow Dr	1201 Capps Hollow Dr	Charlotte, NC 28216	L9M24328	\$ 37.01
03926310	Stanley J. Crowder	Carlene Crowder	1135 Capps Hollow Dr	1135 Capps Hollow Dr	Charlotte, NC 28216	L10M24328	\$ 37.01
03926311	Distressed Housing LLC		1127 Capps Hollow Dr	4064 Colony Rd Ste 340	Charlotte, NC 28211	L11M24328	\$ 37.01
03926312	John E. Sims		1121 Capps Hollow Dr	1121 Capps Hollow Dr	Charlotte, NC 28216	L12M24328	\$ 37.01
03926313	Dean A. Robinson		1117 Capps Hollow Dr	1117 Capps Hollow Dr	Charlotte, NC 28216	L13M24328	\$ 37.01
03926314	Tijarah S. Patterson		1113 Capps Hollow Dr	1113 Capps Hollow Dr	Charlotte, NC 28216	L14M24328	\$ 37.01
03926315	Brucio Investments LLC		1109 Capps Hollow Dr	PO BOX 470973	Charlotte, NC 28247	L15M24328	\$ 37.01
03926316	Jose Fuentes	Maria Fuentes	1105 Capps Hollow Dr	1105 Capps Hollow Dr	Charlotte, NC 28216	L16M24328	\$ 37.01
03926317	Audel C. Sanchez		1101 Capps Hollow Dr	1101 Capps Hollow Dr	Charlotte, NC 28216	L17M29-397	\$ 37.01
03926318	Jodie Depascale		1041 Capps Hollow Dr	1041 Capps Hollow Dr	Charlotte, NC 28216	L18M29-397	\$ 37.01
03926319	Shawna D. Hargett		1033 Capps Hollow Dr	1033 Capps Hollow Dr	Charlotte, NC 28216	L19M29-397	\$ 37.01
03926320	Bessie Mae Sexton	Cordelia A. Sexton	1027 Capps Hollow Dr	1027 Capps Hollow Dr	Charlotte, NC 28216	L20M29-397	\$ 37.01
03926321	JDBCO LLC		1021 Capps Hollow Dr	552 Newell ST NW	Concord, NC 28027	L21M29-397	\$ 37.01
03926322	Diallo McDuffie		1015 Capps Hollow Dr	6620 White Mist Lane	Charlotte, NC28269-3199	L22M29-397	\$ 37.01
03926323	Sabrina Y. Ross		1009 Capps Hollow Dr	1009 Capps Hollow Dr	Charlotte, NC 28216	L23M29-397	\$ 37.01
03926324	Daphne S. Baskins		1001 Capps Hollow Dr	1001 Capps Hollow Dr	Charlotte, NC 28216	L24M29-397	\$ 37.01
03926325	Laverne D Agurs		1000 Capps Hollow Dr	1000 Capps Hollow Dr	Charlotte, NC 28216	L25M29-397	\$ 37.01
03926326	Lucille M. Camp		1002 Capps Hollow Dr	1002 Capps Hollow Dr	Charlotte, NC 28216	L26M29-397	\$ 37.01
03926327	David Small		500 Klondike Ln	500 Klondike Ln	Charlotte, NC 28216	L27M29-397	\$ 37.01
03926328	Charles E. Young		508 Klondike Ln	508 Klondike Ln	Charlotte, NC 28216	L28M29-397	\$ 37.01
03926329	Jameson Charles	Deborah Charles	516 Klondike Ln	516 Klondike Ln	Charlotte, NC 28216	L29M29-397	\$ 37.01
03926330	Ursula Felder		522 Klondike Ln	14130 Dunbritton Ln Apt. 1013	Charlotte, NC 28277	L30M30-151	\$ 37.01
03926331	Veronica R. McCall		521 Klondike Ln	521 Klondike Ln	Charlotte, NC 28216	L31M30-151	\$ 37.01
03926332	Amanda L. King		515 Klondike Ln	515 Klondike Ln	Charlotte, NC 28216	L32M30-151	\$ 37.01
03926333	The American Home Real Estate		509 Klondike Ln	PO Box 15470	Atlanta, GA 30333	L33M30-151	\$ 37.01
03926334	Lanendra N. Harden		1022 Capps Hollow Dr	1022 Capps Hollow Dr	Charlotte, NC 28216	L52M29-397	\$ 37.01
03926335	Lavonya Henderson		1028 Capps Hollow Dr	1028 Capps Hollow Dr	Charlotte, NC 28216	L53M29-397	\$ 37.01
03926336	Reco R. Miller		1034 Capps Hollow Dr	1034 Capps Hollow Dr	Charlotte, NC 28216	L54M29-397	\$ 37.01
03926337	Alvin Stafford	Claretha Crumpton	1040 Capps Hollow Dr	1040 Capps Hollow Dr	Charlotte, NC 28216	L55M29-397	\$ 37.01
03926338	Severa L. McCollum		512 Social Cr	512 Social Cr	Charlotte, NC 28216	L56M29-397	\$ 37.01
03926339	Clarence Johnson Jr		514 Social Cr	514 Social Cr	Charlotte, NC 28216	L57M29-397	\$ 37.01
03926340	Brandie Fleming		516 Social Cr	516 Social Cr	Charlotte, NC 28216	L58M29-397	\$ 37.01
03926341	Marion Belk		519 Social Cr	519 Social Cr	Charlotte, NC 28269	L59M29-397	\$ 37.01
03926342	Michelle L. Hicks		517 Social Cr	517 Social Cr	Charlotte, NC 28216	L60M29-397	\$ 37.01
03926343	Shelley R. Paige		513 Social Cr	513 Social Cr	Charlotte, NC 28216	L61M29-397	\$ 37.01
03926344	Oscar A Smarr Jr		509 Social Cr	509 Social Cr	Charlotte, NC 28216	L62M29-397	\$ 37.01
03926345	Glen D Bennett		501 Social Cr	501 Social Cr	Charlotte, NC 28216	L63M29-397	\$ 37.01
03926346	Kenneth Avery		1116 Capps Hollow Dr	1116 Capps Hollow Dr	Charlotte, NC 28216	L64M24328	\$ 37.01
03926347	Erick R. Caldwell		1124 Capps Hollow Dr	1124 Capps Hollow Dr	Charlotte, NC 28216	L65B1M24328	\$ 37.01
03926348	Gerald Apadula		1128 Capps Hollow Dr	1128 Capps Hollow Dr	Charlotte, NC 28216	L66M24328	\$ 37.01
03926349	Henry J. Kennedy Jr.	Angela D. Kennedy	1132 Capps Hollow Dr	1132 Capps Hollow Dr	Charlotte, NC 28216	L67M24328	\$ 37.01
03926350	Robin R. Hopkins		500 Cub Creek Ln	500 Cub Creek Ln	Charlotte, NC 28216	L68M24328	\$ 37.01
03926351	Evangela Bolden		506 Cub Creek Ln	506 Cub Creek Ln	Charlotte, NC 28216	L69M26841	\$ 37.01
03926352	Sandra H. Gill		514 Cub Creek Ln	514 Cub Creek Ln	Charlotte, NC 28216	L70M26841	\$ 37.01
03926353	Earl E. Bright, Jr.	Johnnie Mae Bright	518 Cub Creek Ln	518 Cub Creek Ln	Charlotte, NC 28216	L71M26841	\$ 37.01
03926354	Juan Feliz		523 Cub Creek Ln	523 Cub Creek Ln	Charlotte, NC 28216	L87M26841	\$ 37.01
03926355	Yolanda Y. Chinn		517 Cub Creek Ln	517 Cub Creek Ln	Charlotte, NC 28216	L88M26841	\$ 37.01
03926356	Carlene Isabelle		511 Cub Creek Ln	511 Cub Creek Ln	Charlotte, NC 28216	L89M26841	\$ 37.01

Capps Hollow Subdivision

SL 97-02

Preliminary Assessment Roll for FY 2013

PARCEL	OWNER1	OWNER2	SITUS_ADDRESS	MAILING_ADDRESS	CITY_STATE	LEGAL_DESC	COST
03926390	Fred Lee Carr Jr.	Marilyn H. Whitner	507 Cub Creek Ln	507 Cub Creek Ln	Charlotte, NC 28216	L90AM27230	\$ 37.01
03926391	Frederick Reid	Evelyn Reid	503 Cub Creek Ln	503 Cub Creek Ln	Charlotte, NC 28216	L91M26841	\$ 37.01
03926392	Gilleland Development Inc		1208 Capps Hollow Dr	254 Elysian Dr	Morresville, NC 28117	L92M24328	\$ 37.01
03926393	Beatty Investments LLC		1220 Capps Hollow Dr	12618 Peyton Ct	Charlotte, NC 28262	L93M24328	\$ 37.01
03926394	Deborah S. Kellogg		1228 Capps Hollow Dr	1228 Capps Hollow Dr	Charlotte, NC 28216	L94M24328	\$ 37.01
03926395	Willie Clardy Jr.	Patricia A. White	1234 Capps Hollow Dr	1234 Capps Hollow Dr	Charlotte, NC 28216	L95M24328	\$ 37.01
03926396	Unithia B. McGruder	Roosevelt McGruder	1242 Capps Hollow Dr	1242 Capps Hollow Dr	Charlotte, NC 28216	L96M24328	\$ 37.01
							Total: \$ 2,331.58
Mecklenburg County North Carolina LUESA		Drawn by CS (September 20 , 2013) Checked by WDC Approved by WDC		Source: tax maps Tax records. Method:ACAD,digitizing		Capps Hollow Subdivision SL 97-02 Street Lighting Assessment Project Preliminary Assessment Roll Operation Costs FY 2013	

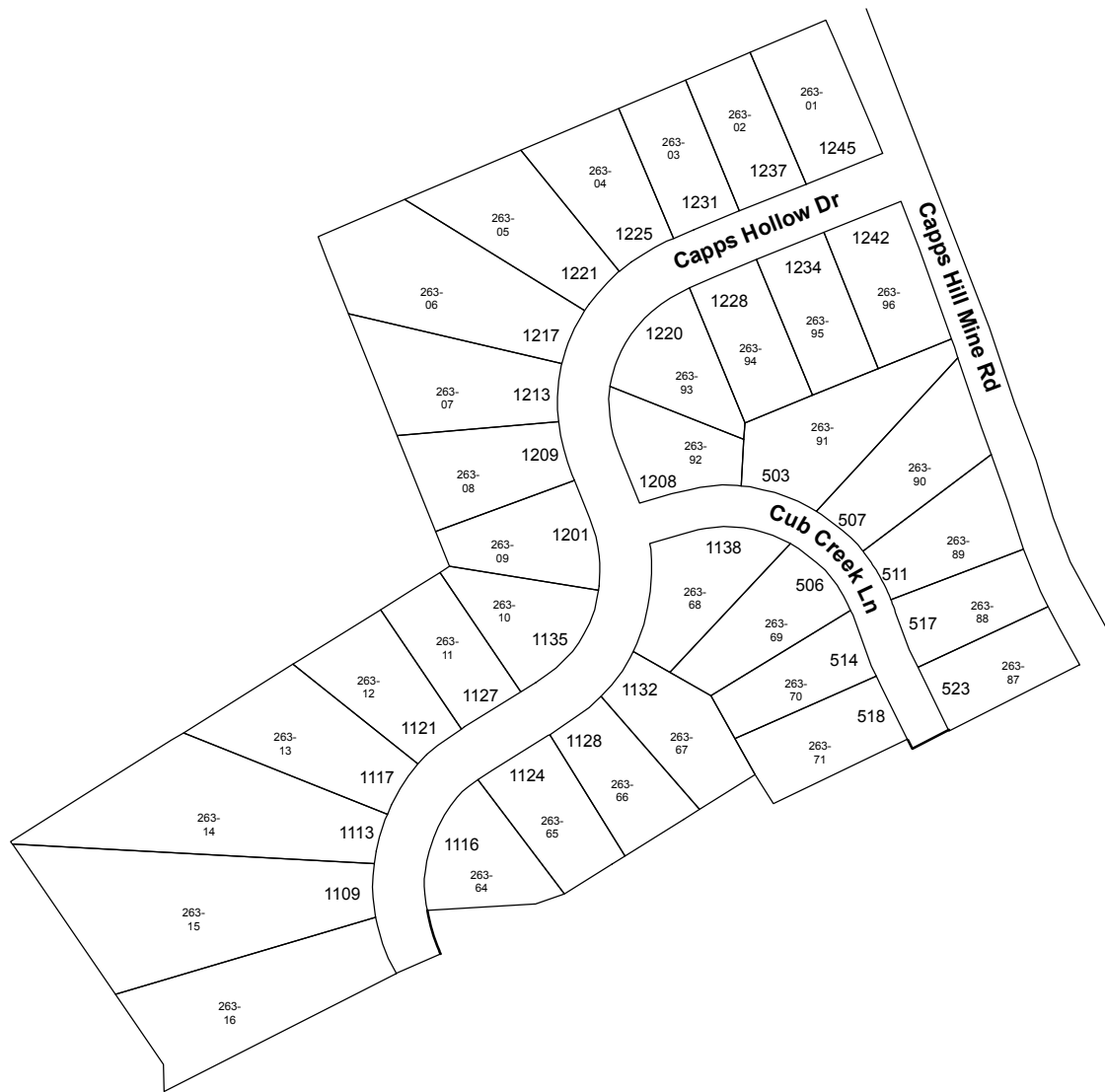

Mecklenburg County
North Carolina
LUESA

Drawn By KI (September 26, 2013)
Checked by DC (September 26, 2013)
Approved by DC (September 26, 2013)
Page 1 of 1

Source: paper tax maps,
tax records.
Method: ArcMap, Digitizing

Capps Hollow Subdivision
SL 97 - 02
Street Lighting Assessment Program
Preliminary Assessment Roll
Operation Costs FY 2013