

# EXHIBIT A

## LEGEND

- TEMP. CONSTRUCTION EASEMENT LINE
- EXIST. PROPERTY LINE
- NEW PROPERTY LINE
- TEMP. CONSTRUCTION EASEMENT
- FEE SIMPLE AREA
- IRON PIN FOUND
- #5 REBAR SET

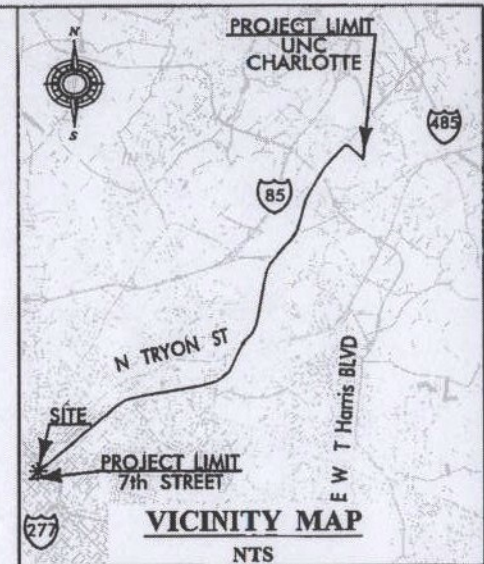
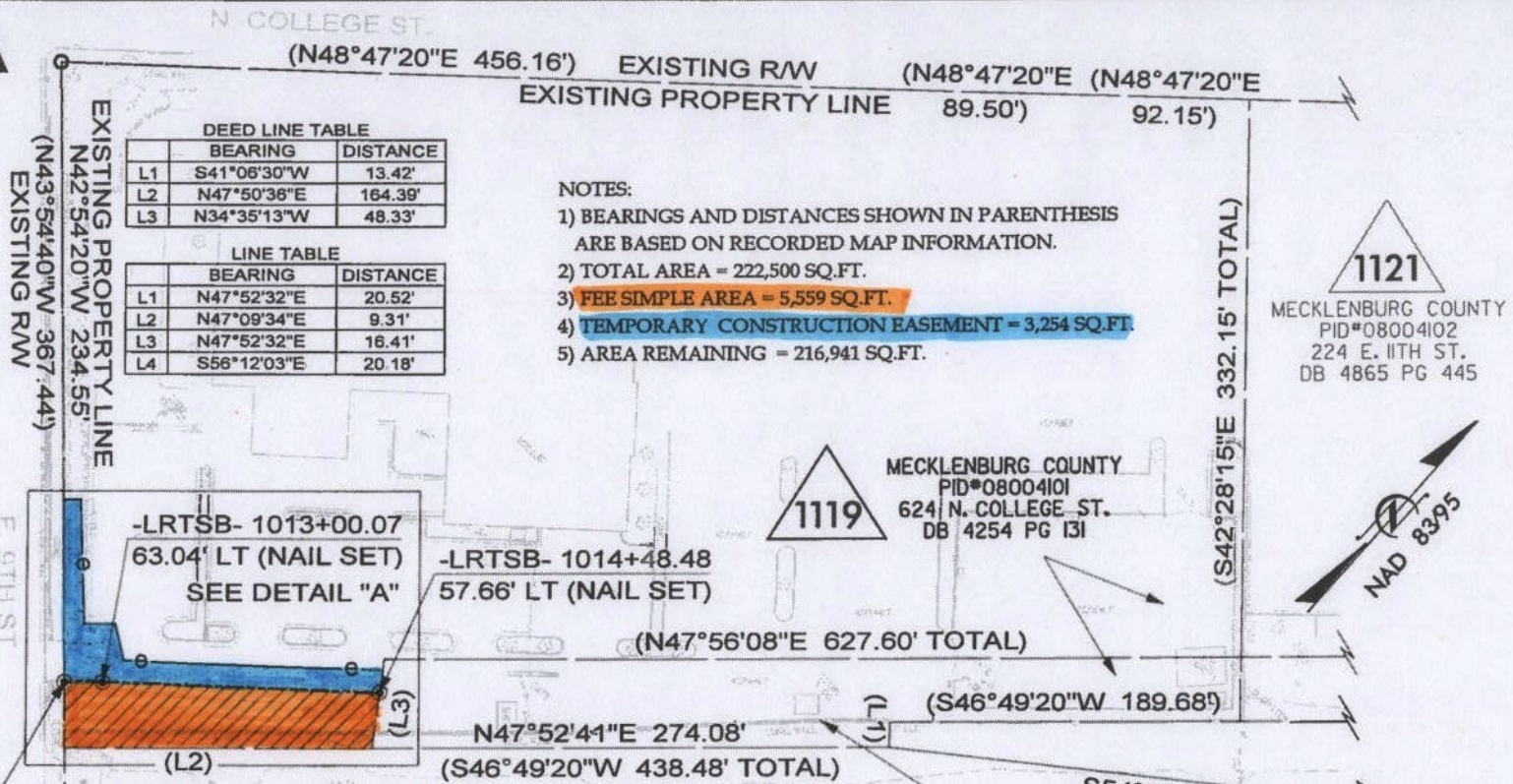

I, J. David Lee II NCPLS L-4175, certify that this plat was drawn under my supervision from an actual survey made under my supervision, and was prepared for the purpose of Right-of-Way and/or Easement Acquisition only, and is not intended to be a boundary survey of property shown.

*J. David Lee II* 9-20-12  
J. David Lee II, NCPLS L-4175

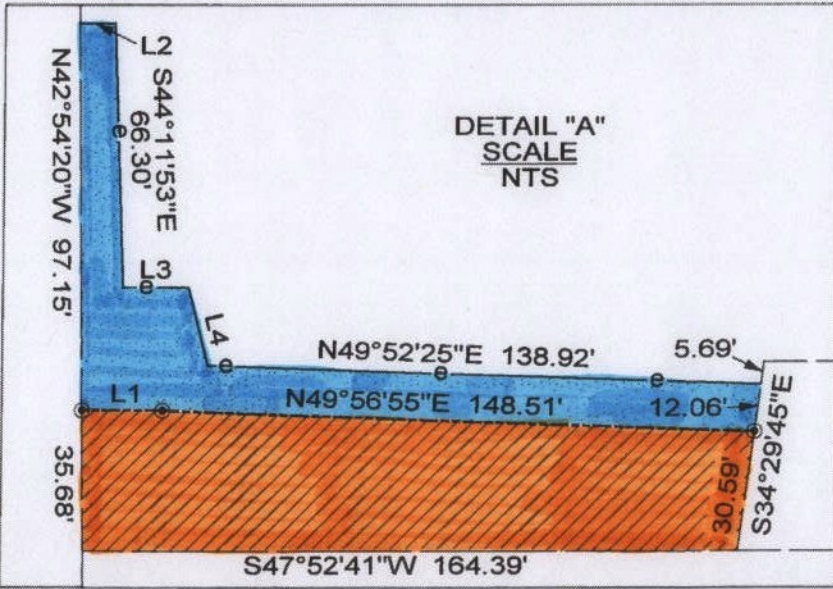
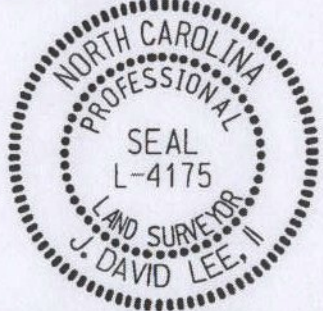

STATE OF NORTH CAROLINA  
COUNTY OF MECKLENBURG

I, \_\_\_\_\_ REVIEW OFFICER OF MECKLENBURG COUNTY, CERTIFY THAT THE MAP OR PLAT TO WHICH THIS CERTIFICATION IS ATTACHED MEETS ALL STATUTORY REQUIREMENTS FOR RECORDING.

REVIEW OFFICER \_\_\_\_\_ DATE \_\_\_\_\_



REVISIONS		PROJECT NO.
		512-09-025
		FILE NO.
		SHEET
		OF
		1

**CHARLOTTE ENGINEERING & PROPERTY MANAGEMENT**

LYNX BlueLine Extension, Northeast Corridor Lightrail Project

PROPERTY ACQUISITION (1119)  
OWNER: MECKLENBURG COUNTY

CHARLOTTE, MECKLENBURG CO., NC

DATE: 09/20/12 CHECKED BY: JDL SURVEY SUPVR.: JDL

PREPARED BY:

**MULKEY**  
ENGINEERS & CONSULTANTS  
7500 E. INDEPENDENCE BOULEVARD  
SUITE 100  
CHARLOTTE, NC 28227  
(704) 537-7300  
(704) 537-2811 (FAX)  
WWW.MULKEYINC.COM