

**FINAL ASSESSMENT ROLL RESOLUTION
STREET LIGHTING ASSESSMENT PROJECT
HEARTHSTONE SUBDIVISION
OPERATION COSTS FY 2013**

WHEREAS, the Mecklenburg Board of County Commissioners has adopted a street lighting assessment program pursuant to North Carolina law; and

WHEREAS, the special street lighting fixtures have been installed and are being operated on all of the streets in the Hearthstone Subdivision; and

WHEREAS, the Mecklenburg Board of County Commissioners adopted a final assessment resolution on this project on January 19, 1993, approving the project and requesting that Duke Power Company install and operate the street lighting fixtures on all streets in the Hearthstone Subdivision and that the monthly charges would be paid to Duke Power Company by Mecklenburg County, and that the operating cost would be assessed to the property owners by Mecklenburg County; and

WHEREAS, Mecklenburg County has paid a total of \$2,589.17 to Duke Power Company for charges incurred for the operation of these street lights in the Hearthstone Subdivision during the 2013 Fiscal Year plus \$300 in legal and other costs for a total of \$2,889.17 spent for the operation of the street lights in the Hearthstone Subdivision during the 2013 Fiscal Year; and

WHEREAS, the basis for assessment will be 100 percent (100%) of the property owner's share of the total cost to operate the street lights during the 2013 Fiscal Year, plus other costs as described in Section 153A-193 of the General Statutes of North Carolina, said total cost to be apportioned equally to each parcel of land on said streets; and

WHEREAS, the proposed terms of payment of the assessment are such that each property owner must pay the total per lot share upon receipt of an assessment from Mecklenburg County; and

WHEREAS, the method of payment for each property owner's portion of the cost of said work must be paid by direct payment to Mecklenburg County; and

WHEREAS, the Mecklenburg County Land Use & Environmental Services Agency has prepared the Final Assessment Roll on a map showing each lot assessed, the basis for assessment, the amount assessed against each lot, and the name of the owner of each lot as shown on the Mecklenburg County tax record, which the Final Assessment Roll is attached hereto and incorporated herein by reference; and

WHEREAS, after notice was duly given, a public hearing was held on December 3, 2013 at 6:30 p.m. for the purpose of confirmation, modification or annulment of the Preliminary Assessment Roll; and

WHEREAS, there being no changes or annulment made by the Preliminary Assessment Roll, the same is hereby confirmed by this resolution.

NOW THEREFORE BE IT RESOLVED, that the Mecklenburg Board of County Commissioners does adopt this Final Assessment Roll Resolution on the Street Lighting Assessment Project for the operation of the street lighting fixtures during 2013 Fiscal Year in the Hearthstone Subdivision, and requests the Mecklenburg County Land Use & Environmental Services Agency to prepare the necessary documents for transmittal to the County Tax Collector's Office to provide for the collection from the property owners for the cost of the operation of the street lighting fixtures during the 2013 Fiscal Year, which is \$2,889.17.

ADOPTED ON THE _____ DAY OF _____ 2013.

Clerk to the Mecklenburg Board
of County Commissioners

ADOPTED AS TO FORM:

County Attorney

Hearthstone Subdivision

SL 92-01

Final

Assessment Roll for FY 2013

PARCEL	OWNER1	OWNER2	SITUS_ADDRESS	MAILING_ADDRESS	CITY_STATE	LEGAL_DESC	COST
23122102	David Banick	Dawn Banick	3200 Tilley Morris Rd	3200 Tilley Morris Rd	Mathews, NC 28105	L2B1M18213	\$ 35.23
23122103	Kenneth T. Walls	Leslie B. Walls	10520 Rocking Chair Rd	10520 Rocking Chair Rd	Mathews, NC 28105	L3B1M18213	\$ 35.23
23122104	Jeffrey V. Wilson	Londa L. Wilson	10512 Rocking Chair Rd	10512 Rocking Chair Rd	Mathews, NC 28105	L4B1M18213	\$ 35.23
23122105	Robert M. Brooks	Charlene L. Brooks	10504 Rocking Chair Rd	10504 Rocking Chair Rd	Mathews, NC 28105	L5B1M18213	\$ 35.23
23122106	Doris J. Sudol		10432 Rocking Chair Rd	10432 Rocking Chair Rd	Mathews, NC 28105	L6B1M18213	\$ 35.23
23122107	Gregory R. Walk	Brooke M. Walk	10424 Rocking Chair Rd	10424 Rocking Chair Rd	Mathews, NC 28105	L7B1M18213	\$ 35.23
23122108	Michael S. Guerriero	Melanie G. Guerriero	10416 Rocking Chair Rd	10416 Rocking Chair Rd	Mathews, NC 28105	L8B1M18213	\$ 35.23
23122109	George F. Mundorf	Nancy Hinton	10408 Rocking Chair Rd	10408 Rocking Chair Rd	Mathews, NC 28105	L9B1M18213	\$ 35.23
23122110	Robert R. Ramsey	Diane C. Ramsey	10400 Rocking Chair Rd	10400 Rocking Chair Rd	Mathews, NC 28105	L10P11B1M18213	\$ 35.23
23122111	William McCall Verch	Melisa J. Verch	10324 Rocking Chair Rd	10324 Rocking Chair Rd	Mathews, NC 28105	P11B1M18213	\$ 35.23
23122112	Dana C. McKittrick	Vicki Jones	10316 Rocking Chair Rd	10316 Rocking Chair Rd	Mathews, NC 28105	L12B1M18213	\$ 35.23
23122113	Kelly S. Jamison	Johanna A. Jamison	10308 Rocking Chair Rd	10308 Rocking Chair Rd	Mathews, NC 28105	L13B1M18213	\$ 35.23
23122114	Mark H. Brooks	Selina M. Brooks	10300 Rocking Chair Rd	10300 Rocking Chair Rd	Mathews, NC 28105	L14B1M18213	\$ 35.23
23122115	James J. Zangmeister	Jeri Zangmeister	10218 Rocking Chair Rd	10218 Rocking Chair Rd	Mathews, NC 28105	L15B1M18213	\$ 35.23
23122116	Trevor S. Hancock	Amanda Manganaro	10210 Rocking Chair Rd	10210 Rocking Chair Rd	Mathews, NC 28105	L16B1M18213	\$ 35.23
23122117	Judith P. Black		10202 Rocking Chair Rd	10202 Rocking Chair Rd	Mathews, NC 28105	L17B1M18336	\$ 35.23
23122201	Erin H. Easterling	Eric M. O'Brien	10321 Rocking Chair Rd	10321 Rocking Chair Rd	Mathews, NC 28105	L10P11B1M18213	\$ 35.23
23122202	William E. Singletary Jr.	Cathleen D. Singletary	10311 Rocking Chair Rd	10311 Rocking Chair Rd	Mathews, NC 28105	L2B3M18213	\$ 35.23
23122203	Jerry L. Martin	Charlotte Martin	10301 Rocking Chair Rd	10301 Rocking Chair Rd	Mathews, NC 28105	L3B3M18213	\$ 35.23
23122204	Kathy S. Thompson		10217 Rocking Chair Rd	10217 Rocking Chair Rd	Mathews, NC 28105	L4B3M18213	\$ 35.23
23122205	Colin M. Brooks	Tina E. Thompson	10209 Rocking Chair Rd	10209 Rocking Chair Rd	Mathews, NC 28105	L5B3M18213	\$ 35.23
23122206	Bryon Richard May	Kathy B. May	10201 Rocking Chair Rd	10201 Rocking Chair Rd	Mathews, NC 28105	L6B3M18336	\$ 35.23
23122207	Joseph F. Detullio	Colene Detullio	3129 Quilting Rd	3129 Quilting Rd	Mathews, NC 28105	L7B3M1929	\$ 35.23
23122208	Kenneth R. Brown	Barbara D. Brown	3119 Quilting Rd	3119 Quilting Rd	Mathews, NC 28105	L8B3M1929	\$ 35.23
23122209	Morris Thayer III	Shalla Reifsteck	3002 Butter Churn Ln	3002 Butter Churn Ln	Mathews, NC 28105	L9B3M1929	\$ 35.23
23122210	Arthur D. Mickler	Margaret L. Mickler	3014 Butter Churn Ln	3014 Butter Churn Ln	Mathews, NC 28105	L10B3M1929	\$ 35.23
23122211	Nancy Moore		3022 Butter Churn Ln	3022 Butter Churn Ln	Mathews, NC 28105	L11B3M1929	\$ 35.23
23122212	Yongge Wang		3034 Butter Churn Ln	3034 Butter Churn Ln	Mathews, NC 28105	L12B3M1929	\$ 35.23
23122213	Charles W. McCanless	Annie S. McCanless	3106 Butter Churn Ln	3106 Butter Churn Ln	Mathews, NC 28105	L13B3M1929	\$ 35.23
23122301	Randy Stone		10433 Rocking Chair Rd	608 Mathews-Mint Hill Rd, Suite 110	Mathews, NC 28105	P7B2M18213	\$ 35.23
23122302	June M. Smith		10425 Rocking Chair Rd	10425 Rocking Chair Rd	Mathews, NC 28105	P8B2M18213	\$ 35.23
23122303	Thomas Gilley Jr.	Michelle W. Gilley	10417 Rocking Chair Rd	10417 Rocking Chair Rd	Mathews, NC 28105	P9B2M18213	\$ 35.23
23122304	John K. Maxwell	Sandra R. Maxwell	3141 Butter Churn Ln	3141 Butter Churn Ln	Mathews, NC 28105	L14B2M18213	\$ 35.23
23122305	Bernard A. Dilisio	Jennifer Stephenson	3133 Butter Churn Ln	3133 Butter Churn Ln	Mathews, NC 28105	L11B2M18213	\$ 35.23
23122306	Robin A. McClintock	Kimberly R. McClintock	3127 Butter Churn Ln	3127 Butter Churn Ln	Mathews, NC 28105	P12B2M18213	\$ 35.23
23122307	Rebecca M Albritton	Stephen M Albritton	3111 Butter Churn Ln	3111 Butter Churn Ln	Mathews, NC 28105	P13B2M1929	\$ 35.23
23122308	Gerald K. Colbert	Tobi W. Colbert	3101 Butter Churn Ln	3101 Butter Churn Ln	Mathews, NC 28105	PL14B2M1929	\$ 35.23
23122309	Peter D'Apice	Heather D'Apice	3033 Butter Churn Ln	3033 Butter Churn Ln	Mathews, NC 28105	PL15B2M1929	\$ 35.23
23122310	Charles N. Jenkins	Sedonna L. Jenkins	3025 Butter Churn Ln	3025 Butter Churn Ln	Mathews, NC 28105	PL16B2M1929	\$ 35.23
23122311	Charles N. Langston	Mary Ann A. Langston	3017 Butter Churn Ln	3017 Butter Churn Ln	Mathews, NC 28105	PL17B2M1929	\$ 35.23
23122312	Scott G. Rau	Erika L. Rau	3009 Butter Churn Ln	3009 Butter Churn Ln	Mathews, NC 28105	PL18B2M1929	\$ 35.23
23122313	Pamela V Rosen		3001 Butter Churn Ln	3001 Butter Churn Ln	Mathews, NC 28105	PL19B2M1929	\$ 35.23
23122314	Michael J. Witt	Tina B. Witt	2943 Butter Churn Ln	2943 Butter Churn Ln	Mathews, NC 28105	PL20B2M1929	\$ 35.23
23122315	John P. Hart	Sarah K. Hart	2935 Butter Churn Ln	2935 Butter Churn Ln	Mathews, NC 28105	PL21B2M1929	\$ 35.23
23122316	Shay W. Baird	Tina O. Baird	2927 Butter Churn Ln	2927 Butter Churn Ln	Mathews, NC 28105	PL22B2M1929	\$ 35.23
23122317	Scott R. Mathews	Katherine C. Mathews	2919 Butter Churn Ln	2919 Butter Churn Ln	Mathews, NC 28105	PL23B2M1929	\$ 35.23
23122318	William M. Jernigan	Judy P. Jernigan	2915 Butter Churn Ln	2915 Butter Churn Ln	Mathews, NC 28105	L24B2M19211	\$ 35.23
23122319	Breanne M. Geyer	Gregory L. Geyer	2911 Butter Churn Ln	2911 Butter Churn Ln	Mathews, NC 28105	L26B3M20487	\$ 35.23
23122320	Suzanne J. Crane	Jeffrey B. Crane	2905 Butter Churn Ln	2905 Butter Churn Ln	Mathews, NC 28105	L27B3M20487	\$ 35.23
23122321	Robert J Burk	Catherine A Burk	2901 Butter Churn Ln	2901 Butter Churn Ln	Mathews, NC 28105	L28B3M20487	\$ 35.23
23122322	Ellis M. Hawks, II	Margaret M. Hawks	3101 Tatting Rd	3101 Tatting Rd	Mathews, NC 28105	L29B3M19462	\$ 35.23
23122401	Leon A. Robillard	Linda A. Robillard	3210 Quilting Rd	3210 Quilting Rd	Mathews, NC 28105	L1B4M18336	\$ 35.23
23122402	Scott A. Van Patter	Barbara Van Patter	3200 Quilting Rd	3200 Quilting Rd	Mathews, NC 28105	L2B4M18336	\$ 35.23
23122403	John K. Day, Jr.	Malissa B. Day	3146 Quilting Rd	3146 Quilting Rd	Mathews, NC 28105	L3B4M18336	\$ 35.23

Hearthstone Subdivision

SL 92-01

Final

Assessment Roll for FY 2013

PARCEL	OWNER1	OWNER2	SITUS_ADDRESS	MAILING_ADDRESS	CITY_STATE	LEGAL_DESC	COST
23122405	David E Perelli	Michelle L Perelli	3130 Quilting Rd	3130 Quilting Rd	Mathews, NC 28105	L5B4M1929	\$ 35.23
23122406	Cheryl H Wigley		3122 Quilting Rd	13539 Dansville Rd	Pineville, NC 28134	L6B4M1929	\$ 35.23
23122407	Douglas S Smith	Anna W Smith	3114 Quilting Rd	3114 Quilting Rd	Mathews, NC 28105	L7B4M1929	\$ 35.23
23122408	Melanie S. McKelvey		3106 Quilting Rd	3106 Quilting Rd	Mathews, NC 28105	L8B4M1929	\$ 35.23
23122409	Carlos Alberto Alzate	Melissa Sue Alzate	3100 Quilting Rd	3100 Quilting Rd	Mathews, NC 28105	L9B4M1929	\$ 35.23
23122410	Madelon L. Moore		2922 Butter Churn Ln	2922 Butter Churn Ln	Mathews, NC 28105	L10B4M1929	\$ 35.23
23122411	Steven N. Wray	Elizabeth A. Wray	2914 Butter Churn Ln	2914 Butter Churn Ln	Mathews, NC 28105	L11B4M20487	\$ 35.23
23122412	Jeffrey S. Overton	Cheryl Y. Overton	2906 Butter Churn Ln	2906 Butter Churn Ln	Mathews, NC 28105	L12B4M20487	\$ 35.23
23122413	William H. Skidmore	Jean B. Skidmore	2900 Butter Churn Ln	2900 Butter Churn Ln	Mathews, NC 28105	L13B4M20487	\$ 35.23
23122414	Carter D. Brown	Marilyn P. Brown	2901 Carding Pl	2901 Carding Pl	Mathews, NC 28105	L14B4M19537	\$ 35.23
23122415	Kimberly C. Rodgers		2905 Carding Pl	2905 Carding Pl	Mathews, NC 28105	L15B4M19537	\$ 35.23
23122416	Jessica L Fellers	John B Fellers	2904 Carding Pl	2904 Carding Pl	Mathews, NC 28105	L16B4M19537	\$ 35.23
23122417	Amy E. Weatherup		2900 Carding Pl	2900 Carding Pl	Mathews, NC 28105	L17B4M19537	\$ 35.23
23122418	James R. Marble	Joanne A. Marble	3231 Tatting Rd	3231 Tatting Rd	Mathews, NC 28105	L18B4M19464	\$ 35.23
23122419	Tyler Jay Mahan	Adele Mahan	3241 Tatting Rd	3241 Tatting Rd	Mathews, NC 28105	L19B4M19464	\$ 35.23
23122420	Phillip O. Stillman	Michelle M. Stillman	3245 Tatting Rd	3245 Tatting Rd	Mathews, NC 28105	L20B4M19464	\$ 35.23
23122421	Deborah Millis Long	Jeffrey Darrell Long	3242 Tatting Rd	3242 Tatting Rd	Mathews, NC 28105	L21B4M20168	\$ 35.23
23122422	Thomas W. Magraw	Kristin J. Andes	3238 Tatting Rd	3238 Tatting Rd	Mathews, NC 28105	L22B4M20168	\$ 35.23
23122423	Daniel E. McCaffrey	Mary Lynn McCaffrey	3228 Tatting Rd	3228 Tatting Rd	Mathews, NC 28105	L23B4M19464	\$ 35.23
23122424	Arthur P. Mattos	Beth R. Mattos	3216 Tatting Rd	3216 Tatting Rd	Mathews, NC 28105	L24B4M19537	\$ 35.23
23122425	Auguste A. Bondy, III	Linda F. Bondy	3200 Tatting Rd	3200 Tatting Rd	Mathews, NC 28105	L25B4M19537	\$ 35.23
23122426	Shari G. Wynn		2800 Bards Ct	2800 Bards Ct	Mathews, NC 28105	L26B4M19537	\$ 35.23
23122427	Jay Camp	Elizabeth Camp	2805 Bards Ct	2805 Bards Ct	Mathews, NC 28105	L27B4M19537	\$ 35.23
23122428	Kenneth D. Klug Jr.	Nancy A. Klug	3138 Tatting Rd	3138 Tatting Rd	Mathews, NC 28105	L28B4M19537	\$ 35.23
23122429	James H. Huskey	Elizabeth S. Huskey	3130 Tatting Rd	3130 Tatting Rd	Mathews, NC 28105	L29B4M19463	\$ 35.23
23122430	Ronald O. Walls	Jennifer L. Walls	3120 Tatting Rd	3264 Candlewood Tr	Plano, TX 75023	L30B4M19463	\$ 35.23
23122431	Stuart R Mclellan	Carla D Mclellan	3108 Tatting Rd	3108 Tatting Rd	Mathews, NC 28105	L31B4M19462	\$ 35.23
23122432	Stephen P. Hemby	Elizabeth B. Hemby	3100 Tatting Rd	3100 Tatting Rd	Mathews, NC 28105	L32B4M19462	\$ 35.23
							Total: \$ 2,889.17
Mecklenburg County North Carolina LUESA		Drawn by CS (September 20, 2013) Checked by WDC Approved by WDC		Source: tax maps Tax records. Method:ACAD,digitizing		Hearthstone Subdivision SL 92-01 Street Lighting Assessment Final Assessment Roll Operation Cost FY 2013	

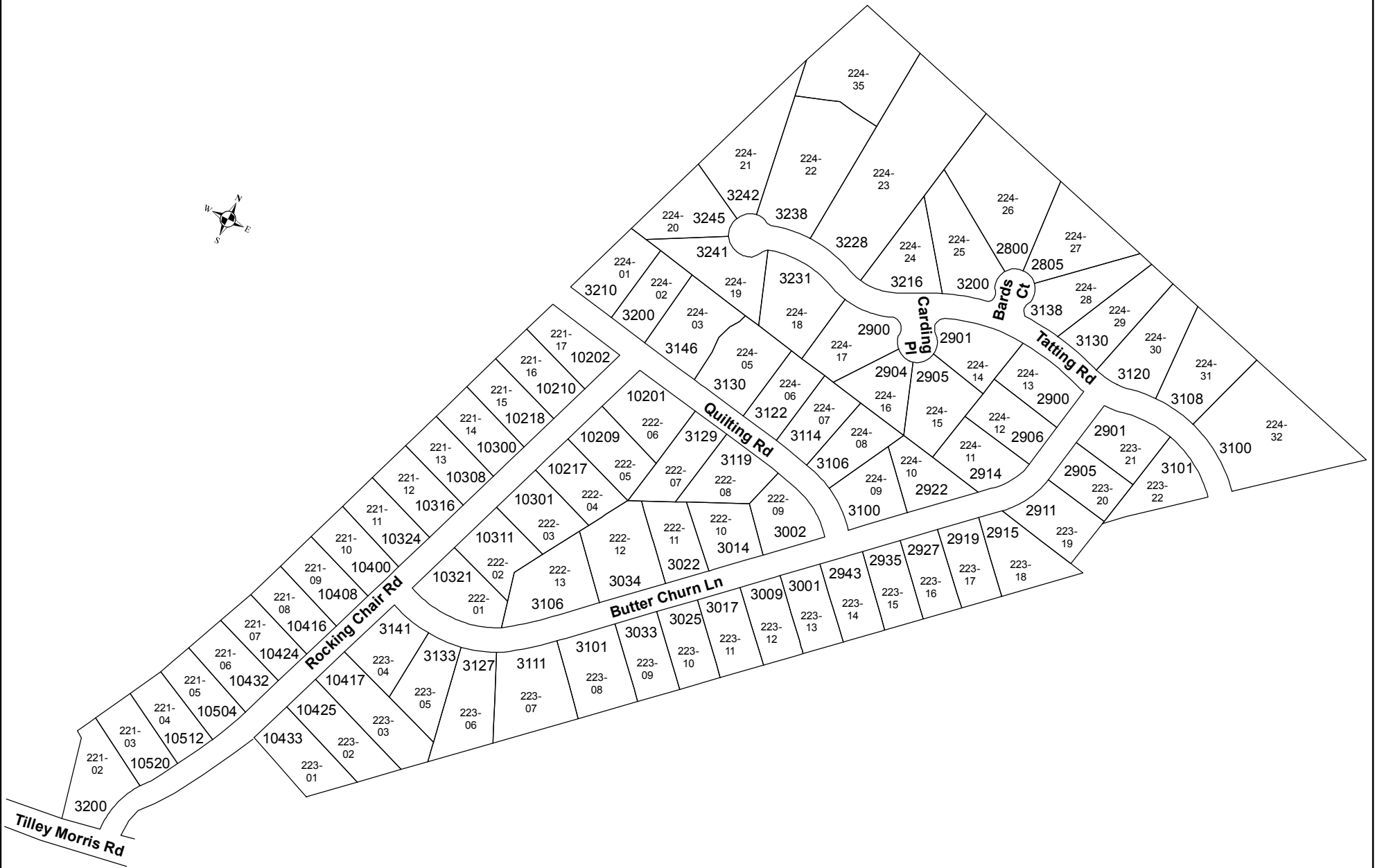

Mecklenburg County
North Carolina
LUESA

Drawn By KI (September 26, 2013)
Checked by DC (September 26, 2013)
Approved by DC (September 26, 2013)
Page 1 of 1

Source: paper tax maps,
tax records.
Method: ArcMap, Digitizing

Hearthstone Subdivision
SL 92 - 01
Street Lighting Assessment Program
Final Assessment Roll
Operation Costs FY 2013