

	SQ. FT.	ACRE
TOTAL AREA (PER DEED)	186,432	4.28
CONSERVATION EASEMENT AREA	173,552	3.98
TEMPORARY CONSTRUCTION EASEMENT	8,017	0.14
TOTAL AREA REMAINING	186,432	4.28

This map was prepared from an actual field survey performed by McKim & Creed for the purpose of easement acquisition only, and is not to be construed to be a boundary survey of the property shown.

N.C. Professional Land Surveyor L-4247

NOTE: Property corners shown circled were located by actual survey. All distances are horizontal distances unless otherwise noted. Bearings based on NC Grid/NAD 83.

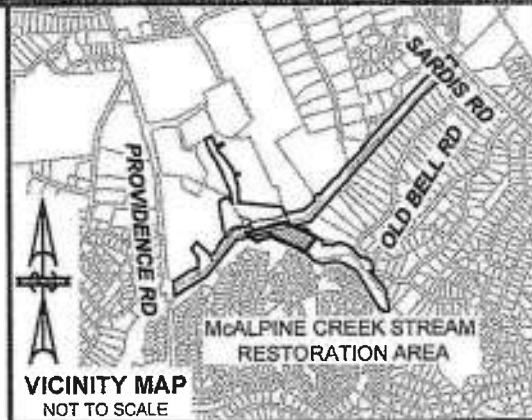

VICINITY MAP
NOT TO SCALE

MCKIM & CREED
ENGINEERS, PLANNERS, SURVEYORS
8020 TOWER POINT DRIVE
CHARLOTTE, NORTH CAROLINA 28227
PHONE (704) 841-2588
FAX (704) 841-2567

LINE TABLE		
LINE	LENGTH	BEARING
L1	106.47'	N 51°33'09" W
L2	40.68'	N 69°34'35" E
L3	33.47'	N 79°26'36" E
L4	76.61'	S 20°00'35" E
L5	91.00'	N 67°27'40" W

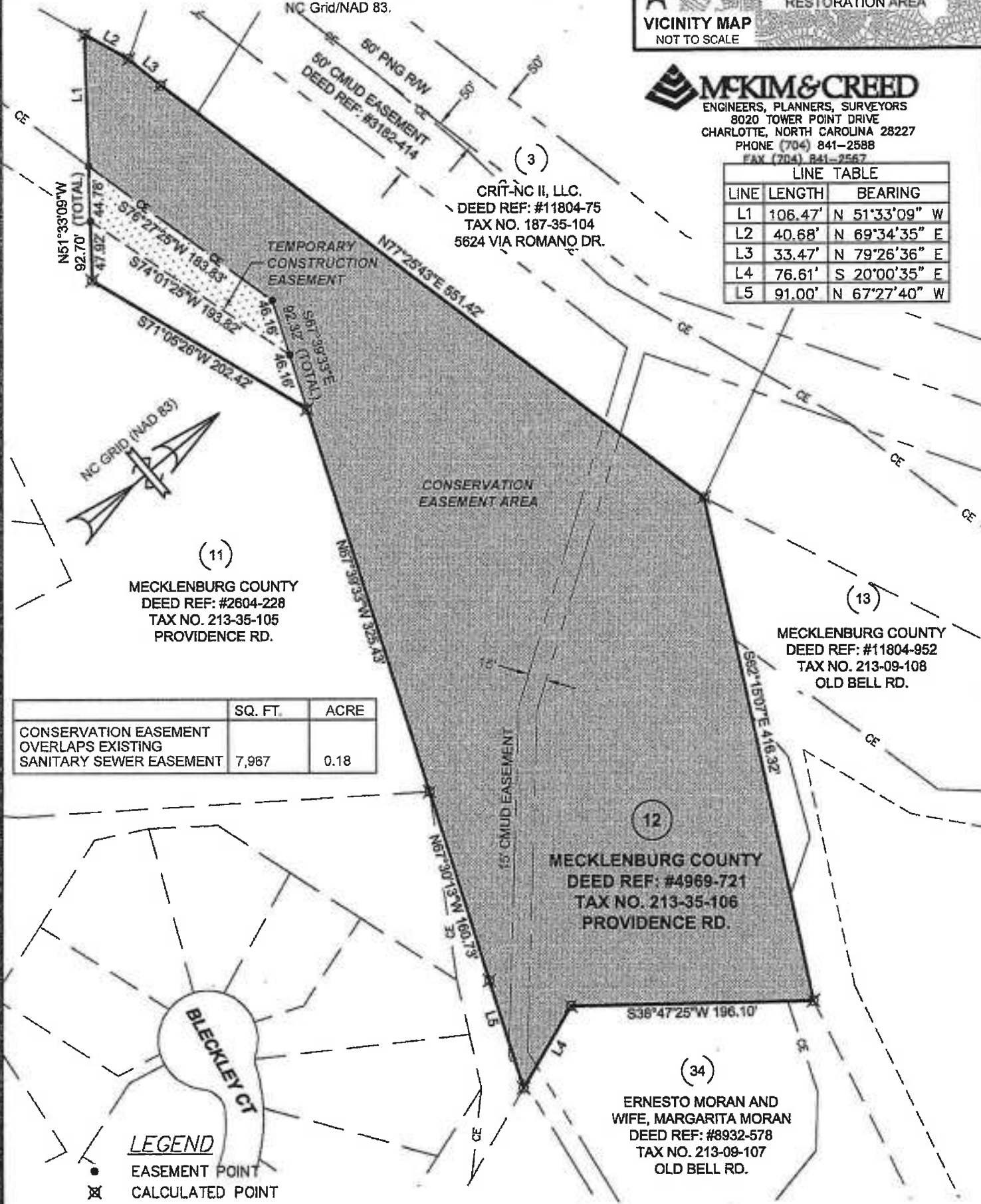

	SQ. FT.	ACRE
CONSERVATION EASEMENT OVERLAPS EXISTING SANITARY SEWER EASEMENT	7,967	0.18

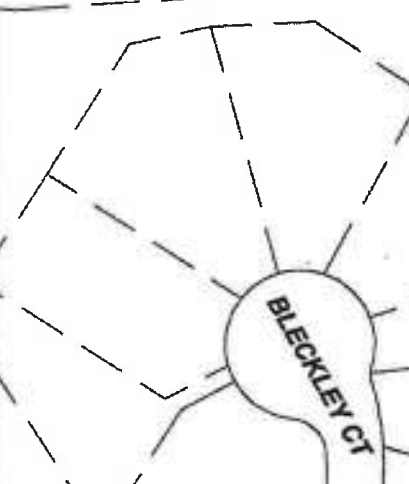

- LEGEND**
- EASEMENT POINT
 - ⊗ CALCULATED POINT
 - ▨ TEMPORARY CONSTRUCTION EASEMENT
 - ▩ CONSERVATION EASEMENT AREA
 - PROPERTY LINE BY DEED
 - - - CE - - - CONSERVATION EASEMENT LINE
 - - - - - TEMPORARY CONSTRUCTION EASEMENT
 - - - - - ADJOINER PROPERTY

CHARLOTTE-MECKLENBURG
ENGINEERING & PROPERTY MANAGEMENT

DEED REF: #4969-721	MCALPINE CREEK ENVIRONMENTAL RESTORATION	JOB NO 1274-0019
TAX NO. 213-35-106		CLT PROJ. # 671-08-013
SCALE 1"=100'	PROPERTY OF MECKLENBURG COUNTY	DATE 07/22/09
DRAWN BY: DGS		SHEET NO. 1 OF 1

SURVEY SUPERVISOR: JLS U:\01274\0019\80-DWG\Easement Maps\12-21335106.dwg

No.	Date	By	Revision
2	11/10/10	DGS	REVISED PER ENGINEER'S COMMENTS
1	06/01/10	DGS	REVISED PER ENGINEER'S COMMENTS