

LINE TABLE		
No.	DIRECTION	DISTANCE
L1	N 04°50'25" E	58.37'
L2	N 60°15'22" E	14.39'
L3	S 64°19'41" E	71.40'
L4	S 24°53'07" W	25.00'
L5	S 63°04'15" W	64.71'
L6	N 37°35'24" W	22.23'

This map is for easement acquisition only and does not reflect a current boundary survey of all of the properties shown. Irons shown were located on October 14, 2013.

Andrew G. Zoutewelle  
Professional Land Surveyor  
NC License No. L-3098

General Notes

- 1.) Source of title for this property is recorded in Deed Book 8159 Page 581. This exhibit does not reflect a complete title examination of the property shown. There may be easements or other matters of title not shown.
- 2.) This survey does not reflect a current boundary survey of the property shown. Property boundaries and physical improvements were located on a prior survey by this firm dated October 14, 2008, and are shown for context only. There may be additional improvements and utilities not shown.
- 3.) The total area of the Permanent Easement shown is 4,169 S.F. (or 0.0957 acre), by coordinates.

EXHIBIT A

COPYRIGHT 2013

LITTLE SUGAR CREEK  
GREENWAY TRAIL ACCESS EASEMENT EXHIBIT

1430 South Kings Drive

for MECKLENBURG COUNTY

Charlotte, Mecklenburg County, N.C.

The Charlotte Mecklenburg Hospital Authority (owner)

Date of Map: April 18, 2013



Scale: 1" = 50'

**A.G. ZOUTEWELLE**  
**SURVEYORS**  
1418 East Fifth St. Charlotte, NC 28204  
Phone: 704-372-9444 Fax: 704-372-9555  
Firm License Number C-1054

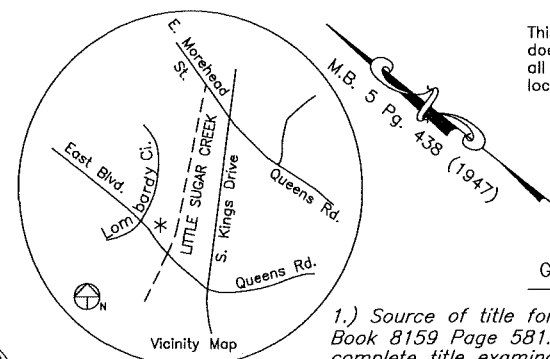
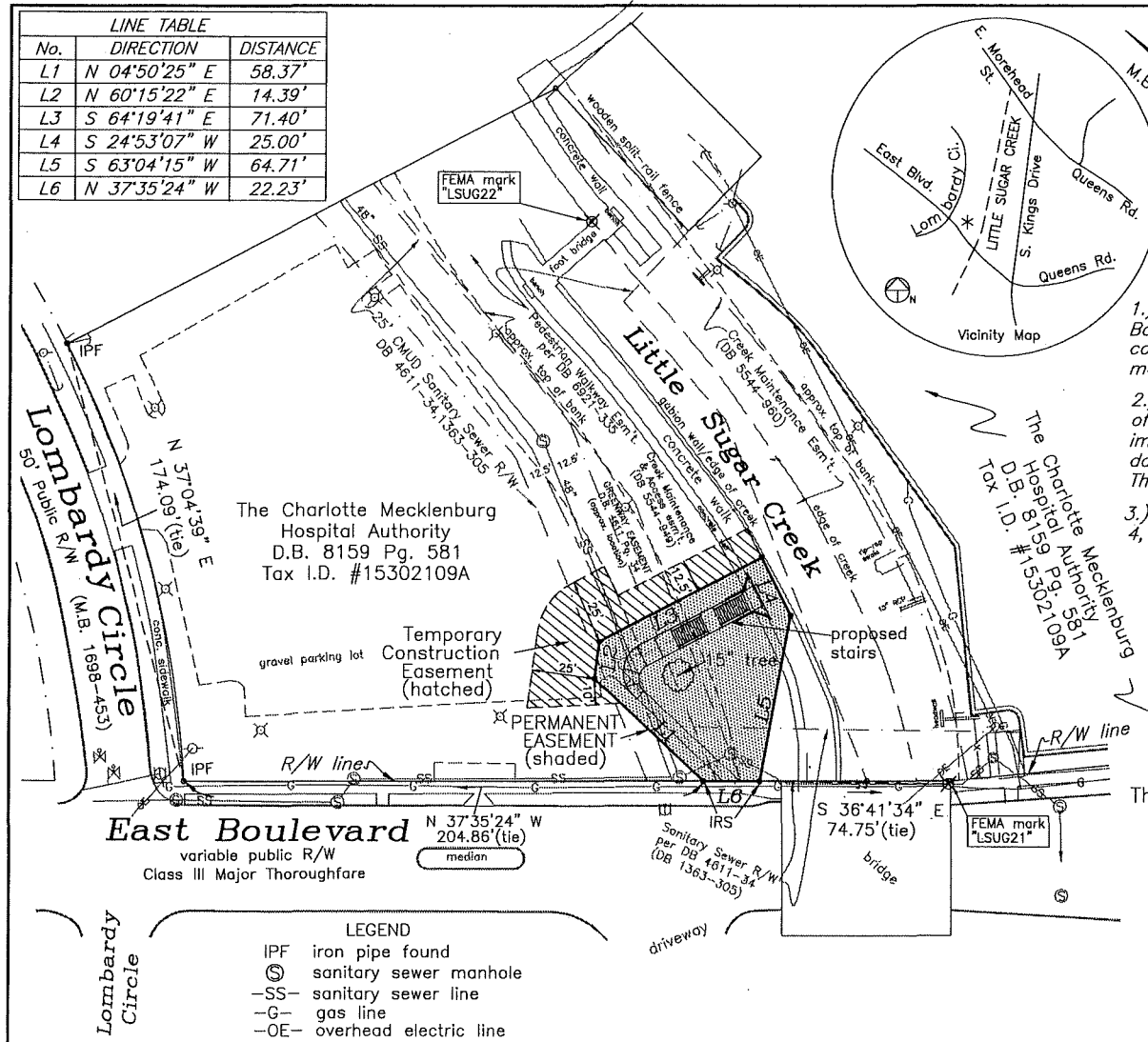

The Charlotte Mecklenburg  
Hospital Authority  
D.B. 8159 Pg. 581  
Tax I.D. #15302109A

The Charlotte Mecklenburg  
Hospital Authority  
D.B. 8159 Pg. 581  
Tax I.D. #15302109A

- LEGEND
- IPF iron pipe found
  - ⊙ sanitary sewer manhole
  - SS- sanitary sewer line
  - G- gas line
  - OE- overhead electric line