

LINE LEGEND:

EASEMENT	---
FENCE	---x---
PROPERTY LINE	---
PROPERTY LINE (NOT SURVEYED)	---
RIGHT-OF-WAY	---
RIGHT-OF-WAY (NOT SURVEYED)	---
SETBACK	---
GAS LINE	---
POWER LINE	---
WATER LINE	---

NOTES:

1. THIS PLAT IS NOT FOR RECORDATION AS PER G.S. 47-30 AS AMENDED.
2. ALL CORNERS MONUMENTED AS SHOWN.
3. NO RECOVERABLE NGS MONUMENT LOCATED WITHIN 2,000 FEET OF SUBJECT PROPERTY.
4. THE LOCATION OF UNDERGROUND UTILITIES SHOWN ON THIS MAP IS APPROXIMATE, BASED ON INFORMATION PROVIDED BY OTHERS OR BY FIELD LOCATION. UTILITY LOCATIONS AS SHOWN HEREON ARE INTENDED FOR PLANNING ONLY. ACTUAL LOCATION, SIZE, OR DEPTH OF LINE SHOULD BE VERIFIED WITH THE INDIVIDUAL UTILITY COMPANY BEFORE CONSTRUCTION.
5. THIS SURVEY WAS PERFORMED WITHOUT BENEFIT OF A TITLE COMMITMENT REPORT. R.B. PHARR & ASSOCIATES, P.A. DOES NOT CLAIM THAT ALL MATTERS OF RECORD WHICH MAY OR MAY NOT AFFECT THE SUBJECT PROPERTY ARE SHOWN HEREON.
6. ELEVATIONS BASED ON N.G.S. MONUMENT "MCDOWELL", ELEVATION = 681.79 FEET, NAVD 88.
7. CONTOUR INTERVAL = 1'
7. BROKEN LINES INDICATE PROPERTY LINES NOT SURVEYED.
8. THE OFF-SITE RIGHT-OF-WAY SHOWN HEREON IS FOR ILLUSTRATIVE PURPOSES ONLY. THE UNDERSIGNED CERTIFIES ONLY TO THE RIGHT-OF-WAYS SURVEYED, AND DOES NOT CERTIFY TO THE RIGHT OF WAY WIDTH OF ANY ADJACENT PROPERTIES.

ZONING:

ZONING RESTRICTIONS AS PER ZONING ORDINANCE:
SUBJECT PROPERTY ZONED: O-2(CD)

FOR FURTHER INFORMATION CONTACT THE
CHARLOTTE-MECKLENBURG ZONING DEPARTMENT
AT 704-336-3369.

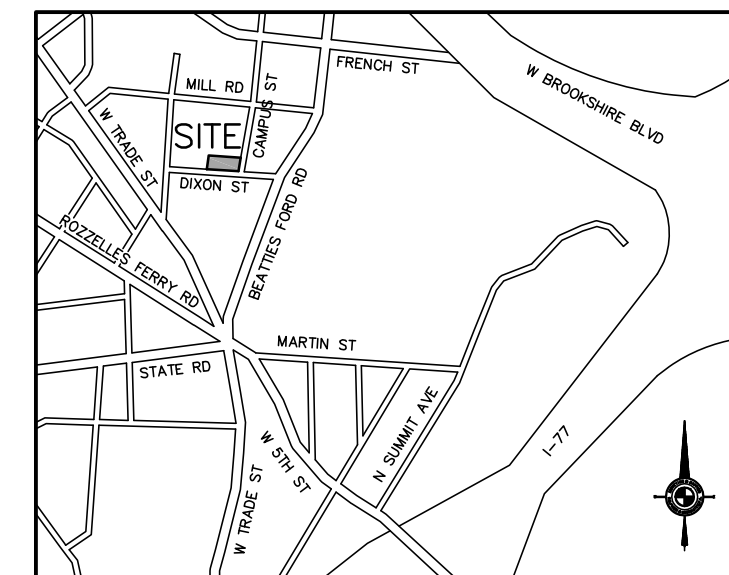

VICINITY MAP
NOT TO SCALE

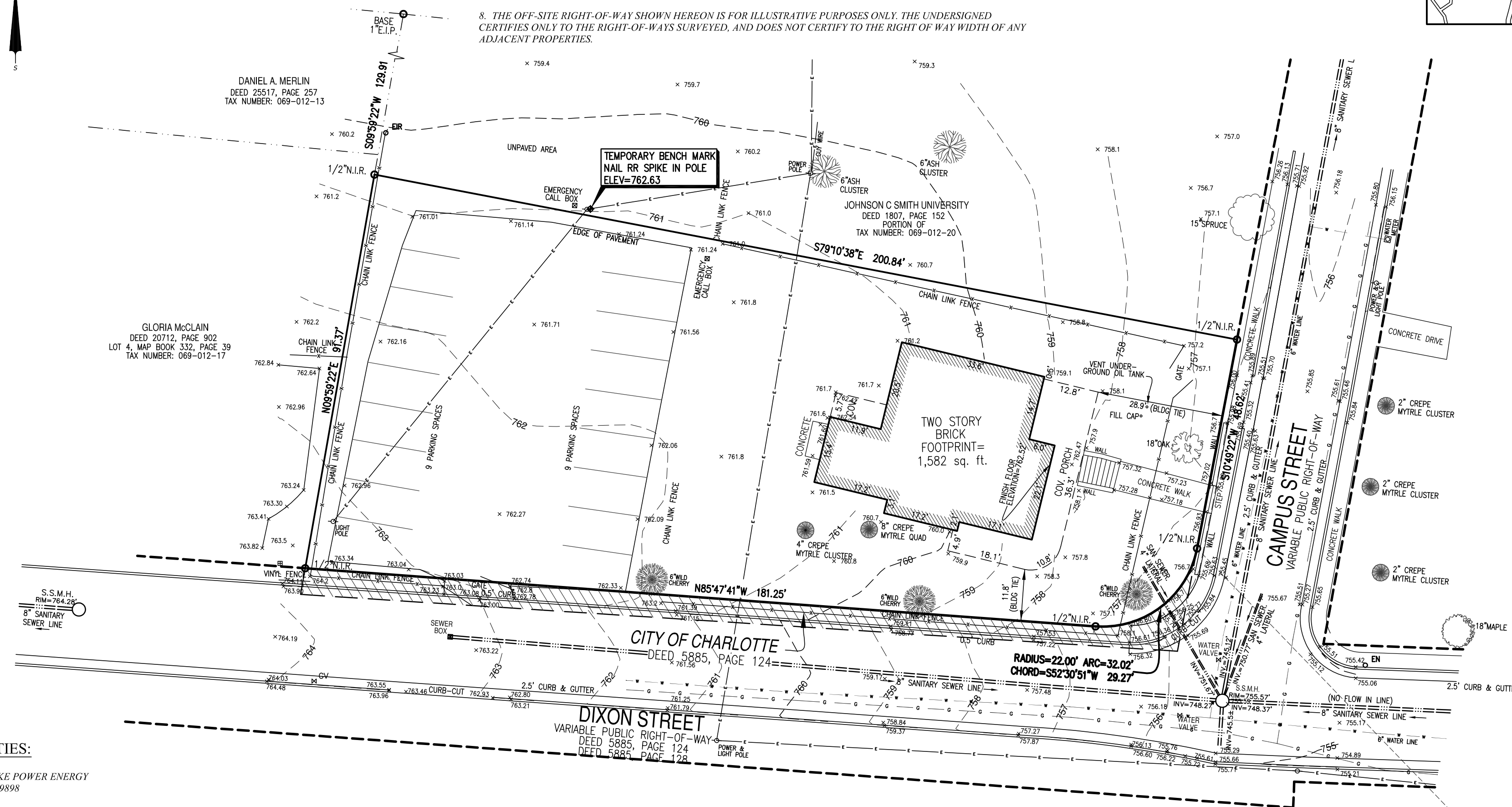

UTILITIES:

- POWER**
DUKE POWER ENERGY
1-800-777-9898
- TELEPHONE**
BELL SOUTH TELECOMMUNICATIONS
1-888-757-6500
- WATER & SEWER**
CHAR.-MECK. UTILITY DEPT. (CMUD)
(704) 336-2564 WATER
(704) 357-6064 SEWER
- GAS**
PIEDMONT NATURAL GAS CO.
1-800-752-7504
- CABLE TELEVISION**
TIME WARNER CABLE
1-800-892-2253



Know what's below.
Call before you dig.

GRAPHIC SCALE



(IN FEET)
1 inch = 20 ft.

FLOOD CERTIFICATION

THIS IS TO CERTIFY THAT THE SUBJECT PROPERTY IS NOT LOCATED IN A SPECIAL FLOOD HAZARD AREA AS SHOWN ON MAPS PREPARED BY THE FEDERAL EMERGENCY MANAGEMENT AGENCY, FEDERAL INSURANCE ADMINISTRATION, DATED MARCH 2, 2009
COMMUNITY PANEL NO: 370159 4544 J

THIS IS TO CERTIFY THAT ON THE 19 DAY OF DECEMBER 20 11 AN ACTUAL SURVEY WAS MADE UNDER MY SUPERVISION OF THE PROPERTY SHOWN ON THIS PLAT, AND THAT THE BOUNDARY LINES AND THE IMPROVEMENTS, IF ANY, ARE AS SHOWN HEREON. THIS PLAT MEETS THE MINIMUM STANDARDS OF PRACTICE FOR LAND SURVEYING IN NORTH CAROLINA, BOARD RULE .1600 (21 NCAC 56) AND THE RATIO OF PRECISION DOES NOT EXCEED AN ERROR OF CLOSURE OF ONE (1) FOOT PER 10,000 FEET OF PERIMETER SURVEYED NOR 20 SECONDS TIMES THE SQUARE ROOT OF THE NUMBER OF ANGLES TURNED.

SIGNED _____

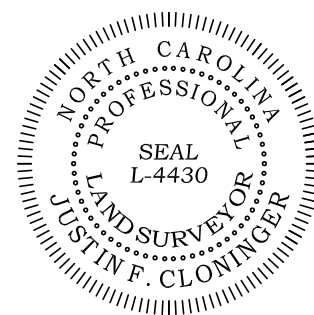

REVISIONS			BOUNDARY/TOPOGRAPHIC SURVEY PREPARED FOR: JOHNSON C. SMITH UNIVERSITY RE: 301 CAMPUS ST. CITY OF CHARLOTTE, MECKLENBURG COUNTY, N.C. DEED REFERENCE: 1807-152 TAX PARCEL NO: PORTION OF 069-012-20		
CREW: KD			DRAWN: CEB		
REVISED:			SCALE: 1" = 20'		
DATE: DEC. 19, 2011			FILE NO. XX-3618 JOB NO. 77811		

R.B. PHARR & ASSOCIATES, P.A.
SURVEYING & MAPPING
LICENSE NO. C-1471
420 HAWTHORNE LANE, CHARLOTTE, N.C. 28204 TEL: (704) 376-2186

AREA
15,900 sq. ft.
0.3650 acres

NGS MONUMENT "MCDOWELL"
NC GRID NAD83
N=541,237.40 FT
E=1,452,815.98 FT
NAVD88 ELEV: 681.79 FT
COMBINED GRID FACTOR:
0.99994467